

TETRO

B. BARBE

Valable pour CPC
464 - 664 - 6128

*Voici un jeu dont les règles n'ont pas besoin
d'être expliquées en détail car il s'agit
d'empiler des figures géométriques.*

Cela ne vous rappelle rien ?
Alors tapez le listing et
lancez-le, vous comprendrez mieux.

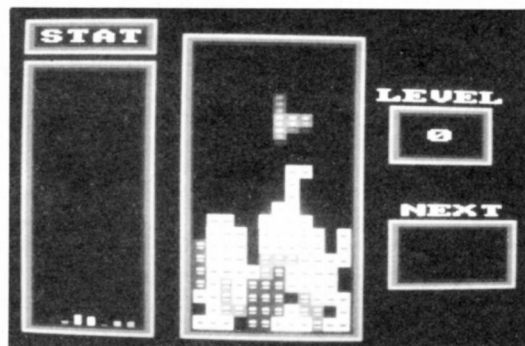

Chargement et lancement :

Tapez et sauvez le premier programme sous le nom de TETDAT.BAS. Lancez-le par RUN, il sauvera automatiquement le fichier TETRO.BIN. Ensuite, tapez et sauvez le second programme sous le nom de TETRO.BAS. Il ne reste qu'à faire RUN "TETRO" pour lancer le jeu.

```
10 A=&9000:F=&A4C2:L=100:WHILE A<=F:FOR A=A TO A+15:READ C#:K=
VAL("&"+C#):S=S+K+65536*(S+K)32767):IF A<=F THEN POKE A,K
20 NEXT:READ D#:T=VAL("&"+D#):IF T<S THEN PRINT CHR$(7);"Error
ur ligne";L:END ELSE L=L+5:WEND
30 SAVE "tetro",b,&9000,&142C
100 DATA 00,00,00,00,00,00,00,00,00,01,01,00,01,00,00,00,0003
105 DATA 00,00,00,00,19,14,3E,00,CD,0E,BC,3A,13,90,FE,01,03E1
110 DATA C2,29,90,11,8B,92,C3,2C,90,11,7F,94,21,00,C0,3A,0A4B
115 DATA 14,90,47,C5,E5,3A,15,90,47,C5,E5,D5,1A,22,D5,9A,122D
120 DATA 32,0D,90,CD,8C,9B,D1,13,E1,23,23,23,23,C1,10,E9,18FB
125 DATA E1,CD,B9,90,C1,10,DC,C9,53,54,41,54,4E,45,5B,54,20E3
130 DATA 4C,45,56,45,4C,3E,04,CD,90,BB,26,02,2E,02,11,5B,2576
135 DATA 90,06,04,E5,D5,C5,CD,75,BB,1A,CD,5A,BB,C1,D1,E1,2EFB
140 DATA 24,13,10,EF,26,10,2E,0F,11,5C,90,06,04,E5,D5,C5,342A
145 DATA CD,75,BB,1A,CD,5A,BB,C1,D1,E1,13,24,10,EF,26,0F,3C01
150 DATA 2E,06,11,60,90,06,05,E5,D5,C5,CD,75,BB,1A,CD,5A,42FE
155 DATA BB,C1,D1,E1,13,24,10,EF,C9,C5,06,08,CD,26,BC,10,4ABD
160 DATA FB,C1,C9,42,41,52,42,45,20,42,52,55,4E,4F,2E,20,5092
165 DATA 20,50,52,45,53,45,4E,54,45,54,45,54,52,4F,2E,28,54FC
170 DATA 30,35,2F,30,31,2F,39,30,25,2D,28,31,39,2F,30,31,5801
175 DATA 2F,39,30,29,5B,66,32,5D,2E,2E,2E,2E,2E,2E,2E,58B2
180 DATA 53,50,45,45,44,20,5B,66,31,5D,2E,2E,2E,2E,2E,5F76
185 DATA 2E,2E,44,52,4F,50,20,5B,66,34,5D,2E,2E,2E,2E,6351
190 DATA 2E,2E,2E,4E,4E,45,58,54,20,20,5B,66,39,5D,2E,2E,673B
195 DATA 2E,2E,2E,2E,2E,52,49,47,48,54,20,5B,66,38,5D,6B43
200 DATA 2E,2E,2E,2E,2E,2E,2E,52,4F,54,41,54,45,5B,66,6F43
205 DATA 37,5D,2E,2E,2E,2E,2E,2E,2E,4C,45,46,54,20,20,72B2
210 DATA CD,5A,9B,3E,01,32,13,90,CD,16,90,CD,16,9B,3E,04,78BB
215 DATA CD,90,BB,21,F4,90,06,06,C5,E5,26,02,2E,0A,CD,75,7FD0
220 DATA BB,E1,06,12,7E,CD,5A,BB,23,10,F9,CD,75,92,CD,75,8826
225 DATA 92,C1,10,E4,CD,75,92,26,09,2E,0B,CD,75,BB,3E,03,8EE7
230 DATA CD,90,BB,21,3A,92,06,04,7E,CD,5A,BB,23,10,F9,CD,964F
235 DATA 06,BB,06,0F,CD,75,92,10,FB,26,05,2E,0B,CD,75,BB,9C65
240 DATA 21,3E,92,06,0D,7E,CD,5A,BB,23,10,F9,06,05,CD,75,A242
```

```
245 DATA 92,10,FB,CD,18,BB,FE,30,DA,B2,91,FE,3A,D2,B2,91,AC17
250 DATA F5,26,11,2E,10,CD,75,BB,F1,CD,5A,BB,26,30,94,32,B36D
255 DATA 03,90,06,0F,CD,75,92,10,FB,26,05,2E,0B,CD,75,BB,8955
260 DATA 21,68,92,06,0D,7E,CD,5A,BB,23,10,F9,06,05,CD,75,BF5C
265 DATA 92,10,FB,CD,18,BB,FE,30,DA,F2,91,FE,33,D2,F2,91,C9AA
270 DATA F5,26,11,2E,10,CD,75,BB,F1,CD,5A,BB,26,30,94,32,D100
275 DATA 00,90,06,0F,CD,75,92,10,FB,C9,48,45,59,53,4C,45,D71A
280 DATA 56,45,4C,20,28,30,2D,39,29,3A,5F,21,C3,90,11,4B,DB71
285 DATA A4,06,06,C5,E5,D5,7E,23,66,84,EB,BE,C2,A3,98,D1,E4A2
290 DATA E1,23,23,13,C1,10,EC,C9,50,45,4E,54,4F,20,28,30,EA60
295 DATA 2D,32,29,3A,5F,F5,E5,C5,06,00,3E,00,26,01,16,12,EEB3
300 DATA 2E,09,1E,17,CD,50,BC,C1,E1,F1,C9,30,30,30,30,F544
305 DATA 30,30,30,30,30,30,30,30,30,30,30,30,30,30,7A,F88E
310 DATA 7A,7A,30,7A,7A,7A,30,7A,7A,7A,30,7A,7A,7A,30,FF06
315 DATA 7A,7A,7A,30,7A,30,30,7A,30,30,30,30,7A,30,30,7A,040C
320 DATA 30,30,7A,30,7A,30,7A,30,7A,30,30,7A,7A,30,30,08C8
325 DATA 7A,30,30,7A,7A,7A,7A,30,7A,30,7A,30,7A,30,30,7A,0E62
330 DATA 30,30,30,7A,7A,30,30,7A,7A,30,30,7A,30,7A,30,12DA
335 DATA 7A,30,30,7A,30,30,30,7A,30,30,7A,30,7A,30,30,1746
340 DATA 7A,30,7A,30,7A,30,30,7A,7A,7A,30,30,7A,30,30,7A,1C96
345 DATA 30,30,7A,30,7A,7A,7A,30,30,30,30,30,30,30,30,20BE
350 DATA 30,30,30,30,30,30,30,30,30,30,30,68,68,68,68,24E2
355 DATA 6B,68,68,68,68,68,68,68,68,68,68,68,68,68,68,2B8D
360 DATA 30,30,30,30,30,30,30,30,30,30,30,30,30,30,30,2E8D
365 DATA 30,30,69,6A,30,30,30,30,30,30,30,30,30,30,30,3200
370 DATA 30,30,30,30,30,30,69,6A,30,30,30,30,30,30,30,30,3573
375 DATA 30,30,30,30,30,30,30,30,30,30,69,6A,30,30,30,30,38E6
380 DATA 30,30,30,30,30,30,30,30,30,30,30,30,30,69,6A,3C59
385 DATA 30,30,30,30,30,30,30,30,30,30,30,30,30,30,30,3F59
390 DATA 30,30,69,6A,30,30,30,30,30,30,30,30,30,30,30,42CC
395 DATA 30,30,30,30,30,30,69,6A,30,30,30,30,30,30,30,463F
400 DATA 30,30,30,30,30,30,30,30,30,30,69,6A,30,30,30,49B2
405 DATA 30,30,30,30,30,30,30,30,30,30,30,30,30,69,6A,4D25
410 DATA 30,30,30,30,30,30,30,30,30,30,30,30,30,30,30,5025
```

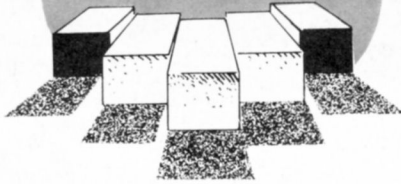
985 DATA 4E,01,CD,32,BC,C9,06,00,0E,00,CD,38,BC,DD,21,D7,83F7
990 DATA 9A,06,10,C5,DD,7E,00,DD,46,01,DD,4E,01,CD,32,BC,8AD2
995 DATA DD,23,DD,23,C1,10,EC,C9,06,00,0E,00,CD,38,BC,DD,920A
1000 DATA 21,D7,9A,06,08,C5,DD,7E,00,DD,46,01,DD,4E,01,CD,38,9E87
1005 DATA 32,BC,DD,23,DD,23,C1,10,EC,C9,06,00,0E,00,CD,38,9F74
1010 DATA BC,06,10,10,01,C9,C5,78,06,00,0E,00,CD,32,BC,C1,A4ED
1015 DATA C3,63,9B,06,00,0E,00,CD,38,BC,06,08,10,01,C9,C5,AA30
1020 DATA 78,06,00,0E,00,CD,32,BC,C1,C3,7C,9B,3A,0D,90,FE,BOE7
1025 DATA 30,CA,F6,9B,FE,31,CA,FC,9B,FE,32,CA,02,9C,FE,33,BACB
1030 DATA CA,08,9C,FE,3A,CA,0E,9C,FE,35,CA,14,9C,FE,36,CA,C38A
1035 DATA 1A,9C,FE,37,CA,20,9C,FE,38,CA,26,9C,FE,64,CA,2C,CC15
1040 DATA 9C,FE,65,CA,32,9C,FE,66,CA,38,9C,FE,67,CA,3E,9C,D5B7
1045 DATA FE,68,CA,44,9C,FE,69,CA,4A,9C,FE,6A,CA,50,9C,FE,DFFA
1050 DATA 6B,CA,56,9C,FE,6C,CA,5C,9C,FE,78,CA,62,9C,FE,7A,EA03
1055 DATA CA,68,9C,C3,6E,9C,11,C8,9E,C3,6E,9C,11,0C,97,C3,F251
1060 DATA 6E,9C,11,1E,97,C3,6E,9C,11,30,97,C3,6E,9C,11,42,FBEG
1065 DATA 97,C3,6E,9C,11,54,97,C3,6E,9C,11,66,97,C3,6E,9C,00EE
1070 DATA 11,78,97,C3,6E,9C,11,8A,97,C3,6E,9C,11,EA,9E,C3,09E2
1075 DATA 6E,9C,11,85,97,C3,6E,9C,11,D7,97,C3,6E,9C,11,F9,11B8
1080 DATA 97,C3,6E,9C,11,1B,98,C3,6E,9C,11,3D,98,C3,6E,9C,1960
1085 DATA 11,5F,98,C3,6E,9C,11,81,98,C3,6E,9C,11,A7,98,C3,213F
1090 DATA 6E,9C,11,C9,98,C3,6E,9C,11,EB,98,C3,6E,9C,2A,D5,29E8
1095 DATA 9A,1A,4F,13,1A,47,13,F3,C5,E5,41,1A,AE,77,23,13,2FC5
1100 DATA 10,F9,E1,CD,26,BC,C1,10,EF,FB,C9,3A,09,90,21,3E,3814
1105 DATA 9A,FE,01,CA,1,9C,47,05,C5,06,0A,23,10,FD,C1,10,3ED6
1110 DATA F7,11,E6,9C,01,0A,00,ED,B0,3A,0A,90,21,84,9A,FE,4619
1115 DATA 01,CA,BF,9C,47,05,C5,06,0A,23,10,FD,C1,10,F7,11,4C69
1120 DATA F0,9C,01,0A,00,ED,B0,3A,09,90,21,26,99,FE,01,CA,5319
1125 DATA DD,9C,47,05,C5,06,28,23,10,FD,C1,10,F7,11,04,90,597B
1130 DATA 01,28,00,ED,B0,C9,00,00,00,00,00,00,00,00,00,00,5C0A
1135 DATA 00,00,00,00,00,00,00,00,00,00,00,00,00,00,00,5C0A
1140 DATA 00,00,00,00,00,00,00,00,00,00,00,00,00,00,00,5C0A
1145 DATA 00,00,00,00,00,00,00,00,00,00,00,00,00,00,00,5C0A
1150 DATA 00,00,00,00,00,00,00,00,00,00,00,00,00,00,00,5E17
1155 DATA 46,C1,0C,00,8B,C7,48,C1,CC,00,8A,C7,4A,C1,30,00,64DA
1160 DATA 8C,C7,4C,C1,F0,00,8E,C7,4E,C1,3C,00,90,C7,50,C1,6D32
1165 DATA FC,00,92,C7,52,C1,00,00,00,00,00,00,00,00,00,709A
1170 DATA 00,00,00,00,00,00,00,00,00,00,00,00,00,00,00,709A
1175 DATA 00,00,00,00,00,00,00,00,00,00,00,00,00,00,00,709A
1180 DATA 21,2C,9D,11,56,9D,01,2A,00,ED,B0,C9,DD,21,56,9D,770A
1185 DATA 3A,09,90,FE,01,CA,A8,9D,3D,47,DD,23,DD,23,DD,23,7E6F
1190 DATA DD,23,DD,23,DD,23,10,F2,DD,66,03,DD,6E,02,CD,29,85FA
1195 DATA BC,DD,ES,CD,C4,9D,DD,E1,DD,74,03,DD,75,02,DD,7E,9067
1200 DATA 00,AE,77,C9,DD,7E,05,BC,CO,DD,7E,04,BD,CO,3A,09,9850
1205 DATA 90,DD,21,2C,9D,FE,01,CA,EA,9D,3D,47,DD,23,DD,23,A07B
1210 DATA DD,23,DD,23,DD,23,10,F2,DD,66,03,DD,6E,02,DD,6E,02,AB10
1215 DATA CD,29,BC,9C,3A,11,90,DD,21,E6,9C,47,C5,DD,66,01,8036
1220 DATA DD,6E,00,22,D5,9A,3A,09,90,C6,30,32,0D,90,CD,8C,B703
1225 DATA 9B,DD,23,DD,23,C1,10,E4,C9,3A,12,90,DD,21,F0,9C,BF82
1230 DATA 47,C5,DD,66,01,DD,6E,00,22,D5,9A,3A,0A,90,C6,30,C67B
1235 DATA 32,0D,90,CD,8C,9B,DD,23,DD,23,C1,10,E4,C9,3A,11,CE04
1240 DATA 90,DD,21,E6,9C,47,C5,DD,66,01,DD,6E,00,22,D5,9A,D640
1245 DATA 3E,08,C6,30,32,0D,90,CD,8C,9B,DD,23,DD,23,C1,10,DD10
1250 DATA E5,C9,01,3A,62,9E,3C,FE,08,C2,71,9E,3E,01,32,62,E3DF
1255 DATA 9E,32,62,9E,ED,5F,0E,07,FE,00,CO,3A,62,9E,C9,3A,EBE3
1260 DATA 00,90,FE,02,C2,8A,9E,3E,05,C9,ED,5F,3C,E6,01,FE,F3D6
1265 DATA 00,CA,97,9E,3E,04,C9,3A,00,90,FE,00,C2,A2,9E,3E,FAE8

1270 DATA 04,C9,3E,05,C9,3A,03,90,C6,30,F5,26,11,2E,09,CD,00B4
1275 DATA 75,BB,F1,CD,5A,BB,C9,42,52,55,4E,4F,20,42,41,52,07FB
1280 DATA 42,45,CD,60,91,CD,80,9D,3E,00,32,13,90,CD,5A,9B,0EFF
1285 DATA CD,16,90,CD,65,90,CD,16,9B,CD,60,90,CD,4B,92,CD,1839
1290 DATA 63,9E,32,09,90,CD,7F,9E,32,11,90,CD,63,9E,32,0A,1ECC
1295 DATA 90,CD,7F,9E,32,12,90,3E,00,32,0B,90,32,10,90,32,2429
1300 DATA 01,90,32,02,90,32,0F,90,DD,21,04,90,DD,77,00,DD,2A12
1305 DATA 77,01,21,04,90,34,3E,00,32,0E,90,3A,0B,90,FE,01,2E55
1310 DATA CC,19,9E,3E,01,32,0C,90,3A,0A,90,32,09,90,3A,12,32D0
1315 DATA 90,32,11,90,CD,F7,9A,CD,63,9E,32,0A,90,CD,7F,9E,3B15
1320 DATA 32,12,90,CD,8B,9C,CD,3E,9E,3A,0B,90,FE,01,CC,19,423F
1325 DATA 9E,C3,90,9F,3A,03,90,CB,27,57,3E,15,92,47,C5,21,48F7
1330 DATA E8,03,2B,7C,FE,00,C2,62,9F,C1,10,F2,C9,3E,42,CD,5123
1335 DATA 1E,BB,C2,6D,9F,06,05,C5,CD,54,9F,C1,10,F9,CD,73,5964
1340 DATA 9B,3E,42,CD,1E,BB,C2,8C,9F,C3,81,9F,CD,38,9B,C9,625E
1345 DATA 3A,10,90,FE,01,C4,54,9F,3E,00,32,08,90,3E,42,CD,6843
1350 DATA 1E,BB,C0,3E,12,CD,1E,BB,C4,F6,9F,C3,2E,A1,3A,10,7007
1355 DATA 90,FE,01,CA,AB,9F,3A,0E,90,FE,01,CA,AB,9F,3E,00,77D3
1360 DATA 32,08,90,3E,03,CD,1E,BB,C2,37,A0,3E,0A,CD,1E,BB,7E0B
1365 DATA C2,AD,A0,3E,0B,CD,1E,BB,C2,80,A2,3E,14,CD,1E,BB,8615
1370 DATA C2,0F,A0,3E,0D,CD,1E,BB,C2,FF,9F,3E,0E,CD,1E,BB,8DC9
1375 DATA C2,07,A0,C3,90,9F,3E,2F,CD,1E,BB,C0,C3,F6,9F,3E,968D
1380 DATA 01,32,0E,90,C3,AB,9F,3E,01,32,10,90,C3,AB,9F,3A,9CC3
1385 DATA 0F,90,FE,01,CA,90,9F,3A,0B,90,FE,01,C2,27,A0,3E,A3F5
1390 DATA 00,32,0B,00,C3,2C,A0,3E,01,32,0B,90,CD,19,9E,3E,A91F
1395 DATA 01,32,0F,90,C3,90,9F,3A,11,90,DD,21,E6,9C,47,C5,B04A
1400 DATA DD,66,01,DD,6E,00,23,23,7E,FE,00,CA,5B,A0,FE,C3,B821
1405 DATA CA,5B,A0,3E,01,32,08,90,C3,74,A0,C5,06,07,CD,26,BE8B
1410 DATA BC,10,FB,C1,7E,FE,00,CA,74,A0,FE,C3,CA,74,A0,FE,C84A
1415 DATA 01,32,08,90,C1,DD,23,DD,23,10,C4,3A,08,90,FE,00,CE7A
1420 DATA CA,86,A0,C3,90,9F,CD,3E,9E,3A,11,90,DD,21,E6,9C,D760
1425 DATA 47,C5,DD,66,01,DD,6E,00,23,23,DD,74,01,DD,75,00,DD65
1430 DATA C1,DD,23,DD,23,10,EA,CD,3E,9E,C3,90,9F,3A,11,90,E616
1435 DATA DD,21,E6,9C,47,C5,DD,66,01,DD,6E,00,2B,2B,7E,FE,EE03
1440 DATA 00,CA,D1,A0,FE,C3,CA,81,A0,3E,01,32,08,90,C3,EA,F6F0
1445 DATA A0,C5,06,07,CD,BD,10,0B,C0,3E,C1,7E,FE,00,CA,EA,FFAD
1450 DATA FE,C3,CA,EA,A0,3E,01,32,08,90,C1,DD,23,DD,23,10,079C
1455 DATA C4,3A,08,90,FE,00,CA,FC,A0,C3,90,9F,CD,3E,9E,3A,106B
1460 DATA 11,90,DD,21,E6,9C,47,C5,DD,66,01,DD,6E,00,2B,2B,177D
1465 DATA DD,74,01,DD,75,00,C1,DD,23,DD,23,10,EA,CD,3E,9E,1F85
1470 DATA C3,90,9F,42,41,52,42,45,20,42,52,55,4E,4F,3A,11,24CA
1475 DATA 90,DD,21,E6,9C,47,C5,DD,66,01,DD,6E,00,CD,59,A4,2D39
1480 DATA 7E,FE,00,CA,50,A1,FE,C3,CA,50,A1,3E,01,32,08,90,34F5
1485 DATA C1,DD,23,DD,23,10,DF,3A,08,90,FE,00,CA,E7,A1,CD,3D94
1490 DATA 3E,9E,CD,F4,9D,CD,8C,9D,3E,01,32,61,A4,CD,85,A4,4630
1495 DATA CD,1A,A2,CD,52,A2,3A,06,90,FE,01,CA,9B,A1,C3,12,4E21
1500 DATA 9F,47,41,4D,45,20,4F,56,45,52,20,21,21,42,41,52,526D
1505 DATA 42,45,20,42,52,55,4E,4F,CD,C2,A1,3E,00,32,06,90,57D0
1510 DATA 26,06,2E,0D,CD,75,BB,11,81,A1,06,0C,1A,CD,5A,BB,5D75
1515 DATA 13,10,F9,06,06,21,60,EA,2B,7C,FE,00,C2,8B,A1,10,63D8
1520 DATA F4,C9,06,0C,C5,06,00,2E,02,26,07,16,0C,1E,0D,3E,675A
1525 DATA FF,CD,50,BC,06,01,2E,0D,26,07,16,0C,1E,17,3E,FF,6C35
1530 DATA CD,50,BC,C1,10,DE,C9,CD,3E,9E,3A,11,90,DD,21,E6,74EE
1535 DATA 9C,47,C5,DD,66,01,DD,6E,00,CD,26,BC,CD,26,BC,CD,7D50
1540 DATA 26,BC,CD,26,BC,DD,74,01,DD,75,00,C1,DD,23,DD,23,8546
1545 DATA 10,E0,CD,3E,9E,C3,AE,9F,00,1B,3E,18,32,19,A2,21,886B
1550 DATA 4C,C7,E5,3E,00,32,18,A2,06,0C,7E,FE,00,C2,35,A2,91B4

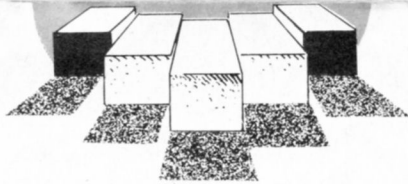

```

1555 DATA 3E,01,32,18,A2,23,23,10,F1,3A,18,A2,FE,00,CC,69,974D
1560 DATA A2,E1,CD,51,A4,3A,19,A2,3D,32,19,A2,FE,05,C8,C3,9F3F
1565 DATA 22,A2,21,5C,C1,06,0C,E5,7E,FE,00,CA,63,A2,3E,01,ASC2
1570 DATA 32,06,90,E1,23,23,10,EF,C9,3E,02,32,61,A4,CD,85,AC42
1575 DATA A4,CD,87,A2,3A,19,A2,3D,5F,06,00,2E,04,26,07,16,BOE8
1580 DATA 0C,3E,00,CD,50,BC,C9,3A,01,90,3C,FE,32,CA,94,A2,B80B
1585 DATA 32,01,90,C9,3A,03,90,FE,09,CA,9D,A2,3C,32,03,90,BE75
1590 DATA CD,A5,9E,3E,00,32,01,90,3A,02,90,3C,32,02,90,C9,C41B
1595 DATA 3A,0C,90,FE,01,CA,CA,A2,FE,02,CA,00,A2,FE,03,CA,CD2D
1600 DATA D6,A2,FE,04,CA,DC,A2,C3,CA,A2,11,04,9D,C3,E2,A2,D717
1605 DATA 11,0E,9D,C3,E2,A2,11,18,9D,C3,E2,A2,11,22,9D,C3,DEBA
1610 DATA E2,A2,CD,99,A3,3A,11,90,FD,21,FA,9C,DD,21,E6,9C,E856
1615 DATA 47,C5,DD,E5,FD,E5,D5,1A,D5,CD,C7,A3,D1,13,1A,CD,F2CC
1620 DATA C7,A3,CD,69,A3,D1,FD,E1,DD,E1,C1,13,13,FD,23,FD,FD80
1625 DATA 23,DD,23,DD,23,10,DA,3A,08,90,FE,00,CA,22,A3,C3,04AF
1630 DATA 90,9F,CD,3E,9E,3A,0C,90,3C,32,0C,90,FE,05,CA,34,0B68
1635 DATA A3,C3,39,A3,3E,01,32,0C,90,3A,11,90,DD,21,E6,9C,1212
1640 DATA FD,21,FA,9C,47,FD,66,01,FD,6E,00,DD,74,01,DD,75,1A80
1645 DATA 00,DD,23,DD,23,FD,23,FD,23,10,EA,3E,03,32,61,A4,2132
1650 DATA CD,85,A4,CD,3E,9E,C3,90,9F,FD,66,01,FD,6E,00,7E,2A10
1655 DATA FE,00,CA,80,A3,FE,C3,CA,80,A3,3E,01,32,08,90,C9,327B
1660 DATA 06,07,CD,26,BC,10,FB,7E,FE,00,CA,98,A3,FE,C3,CA,3B4E
1665 DATA 98,A3,3E,01,32,08,90,C9,C9,3A,11,90,DD,21,E6,9C,427F
1670 DATA FD,21,FA,9C,47,DD,66,01,FD,74,01,DD,6E,00,FD,75,4AED
1675 DATA 00,DD,23,DD,23,FD,23,FD,23,10,EA,C9,42,41,52,42,5207
1680 DATA 45,20,42,52,55,4E,4F,FD,66,01,FD,6E,00,FE,00,CA,5889
1685 DATA 44,A4,FE,01,CA,02,A4,FE,02,CA,07,A4,FE,03,CA,0C,602C
1690 DATA A4,FE,04,CA,12,A4,FE,05,CA,18,A4,FE,06,CA,1F,A4,686C
1695 DATA FE,07,CA,26,A4,FE,08,CA,2F,A4,FE,09,C3,38,A4,C3,7111
1700 DATA 44,A4,23,23,C3,44,A4,2B,2B,C3,44,A4,CD,51,A4,C3,7870
1705 DATA 44,A4,CD,59,A4,C3,44,A4,23,23,23,23,C3,44,A4,2B,7F2F
1710 DATA 2B,2B,2B,C3,44,A4,CD,51,A4,CD,51,A4,C3,44,A4,CD,8757
1715 DATA 59,A4,CD,59,A4,C3,44,A4,CD,51,A4,CD,51,A4,CD,51,906B
1720 DATA A4,C3,44,A4,FD,74,01,FD,75,00,C9,83,94,65,94,A3,991A
1725 DATA 7D,06,08,CD,29,BC,10,FB,C9,06,08,CD,26,BC,10,FB,9FF3
1730 DATA C9,01,1F,07,10,00,00,00,10,00,00,07,00,10,10,00,A12A

```

```

1735 DATA 10,01,00,07,00,10,10,00,01,01,42,41,52,42,45,20,A2E0
1740 DATA 42,52,55,4E,4F,F3,E5,C5,F5,3A,61,A4,FE,01,CA,9B,AB9B
1745 DATA A4,FE,02,CA,A1,A4,FE,03,CA,A7,A4,21,62,A4,C3,AD,BAFB
1750 DATA A4,21,6A,A4,C3,AD,A4,21,72,A4,C3,AD,A4,3E,06,06,BC77
1755 DATA 08,C5,F5,4E,CD,34,BD,F1,C1,3C,23,10,F4,F1,C1,E1,C5ED
1760 DATA FB,C9,00,00,00,00,00,00,00,00,00,00,00,00,00,00,C7B1◆

10 ***** >LA
20 ' ' >LB
30 ' TETRO ' >LC
40 ' ' >LD
50 ' B.BARBE ' >LE
60 ' ' >LF
70 ' MARS 1990 ' >LG
80 ' ' >LH
90 ' ' >LJ
100 ***** >LB
110 MEMORY &8FFF:LOAD "tetra.bin":BORDER 0:ON BREAK COM >FG
T
120 FOR i=0 TO 15:INK i,0:NEXT:CALL &9EC2 >HR
130 MODE 1:PEN 1:INK 1,26 >RN
140 taille=PEEK(&9000):bravo=PEEK(&9001):reussi=PEEK(&9 >VD
002):niveau=PEEK(&9003):pento=(PEEK(&9005)*256)+PEEK(&9
004)
150 fullline=(reussi*50)+bravo >AD
160 score=(pento*3)+(reussi*1000)+(taille*10)+(niveau*1 >TU
0)+(bravo*5)
170 LOCATE 2,5:PRINT "LEVEL:"niveau >EA
180 LOCATE 2,7:PRINT "PENTO:"taille >EE
190 LOCATE 2,9:PRINT "FULL LINES:"fullline >NQ
200 LOCATE 2,11:PRINT "SCORE:"score >EN
210 CLEAR INPUT:CALL &BB06:CLS:GOTO 120 >HJ◆

```

ABONNEZ-VOUS A CPC HS



- 30 F d'économie sur l'achat des disquettes CPC
- 12 F de réduction sur l'abonnement
- 5% de remise sur le catalogue SORACOM

OUI je désire m'abonner à CPC HS pour 1 an au prix de 90 F (6 numéros). *Par avion, nous consulter.* Les abonnements ne sont pas rétroactifs.

Nom : _____ Prénom : _____ HS22

Adresse : _____

Code postal : _____ Ville : _____

Date _____ Signature : _____

• Bulletin valable jusqu'au 31 juillet 90

Je joins à cet envoi, mon règlement de 90 F au nom de :
EDITIONS SORACOM - La Haie de Pan - 35170 BRUZ.