

AMSLETTRES

Patrice SCHOUMACHER

Ce programme permet à partir d'un menu principal (par inversion vidéo) de choisir entre 12 écritures différentes, c'est-à-dire une redéfinition totale du clavier. AMSLETTE permet aussi de choisir entre 4 tailles différentes de lettres et cela en fonction du mode écran dans lequel on se trouve, soit en fait 3 modes (0, 1, 2) x 4 (tailles) = 12 tailles différentes.

UTILISATION DU PROGRAMME

Une meilleure gestion de son ordinateur et de l'imprimante.
 - Création de ses propres pages de présentation pour des logiciels personnels.
 - Rédaction de titres ou d'en-têtes, si l'on veut par exemple faire un journal ou un dossier quelconque.



L'un des avantages certains est que l'on peut utiliser séparément des fichiers (qui redéfinissent les lettres) pour ses propres logiciels d'aventure.

POUR OBTENIR UN FICHIER BINAIRE

Taper le programme BASIC correspondant. Les instructions pour savoir sous quel NOM il faut le sauver en BINAIRE figure sous forme de REM (remarque) au début de chaque programme BASIC.

Exemple : taper le programme BASIC, faire RUN puis :
 SAVE "Nom du fichier",B,40700,2048

ORGANISATION DU PROGRAMME AMSLET.BAS (PROGRAMME CENTRAL)

Avant tout, je tiens à préciser que seule la routine permettant d'obtenir des caractères de tailles différentes n'est pas de moi, elle est parue dans CPC n° 13. J'ai repris cette routine car elle permet en fait de recréer un "zoom" ce qui rend le programme plus crédible.

Liste des variables :

PPVariable pour les couleurs du fond de l'écran
 BB Variable pour les couleurs du bord de l'écran
 EEVariable pour les couleurs de l'écriture

MD Variable pour le MODE (0, 1, 2)

MI Variable pour les minutes.

A, K, KR, TB, TA, CH, KRS

Variables pour les inversions vidéo et le déplacement

TAI Variable taille.

AS et BS Variables pour le mot entré.

Y, Y1, Y5, Y6
 X, X1, X2, X5, X6

affichage fenêtre

NOMMS Variable pour le nom de sauvegarde ou de chargement de la page écran.

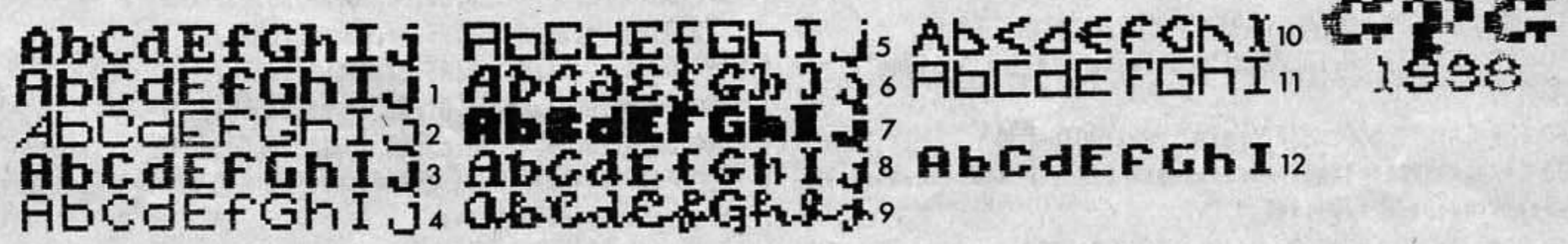

Mode 1 : taille normale, 12 écritures différentes.

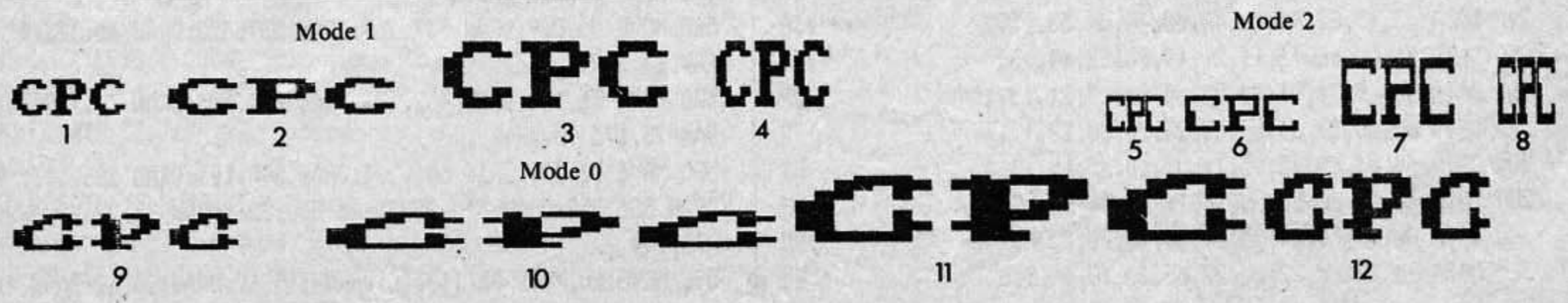

LE FONCTIONNEMENT

MENU PRINCIPAL

Le choix des possibilités se fait avec les curseurs flèches qui sont indiqués par une inversion vidéo.

Cas possibles : le choix est fait avec les flèches puis [ENTER] sauf pour certaines instructions où il faut appuyer sur les touches du clavier.

Exemple, pour les couleurs :

- [B] POUR LE BORD DE L'ECRAN
- [E] POUR L'ENCRE
- [F] POUR LE FOND
- [M] POUR LE MODE CHOISI (0, 1, 2)
- [Q] POUR QUITTER AMSLETTRE

MODE OPERATOIRE

Se placer sur [NOM] puis [ENTER], enfin écrire le mot dans l'espace réservé.

MODE 1 : 19 lettres possibles

MODE 2 : 29 lettres possibles

MODE 0 : 9 lettres possibles.

Après, choisir la taille du MOT en se plaçant sur [NOR] puis [ENTER].

- 1 FOIS [ENTER] = double largeur.
- 2 FOIS [ENTER] = double taille.
- 3 FOIS [ENTER] = double hauteur.
- 4 FOIS [ENTER] = normal.

Enfin se placer sur l'un des 12 types d'écritures puis [ENTER] (si le type d'écriture est déjà chargé, appuyez directement sur [COPY]).

MODE DESSIN

Le déplacement du mot se fait grâce aux curseurs flèches. Si l'emplacement choisi convient, appuyez sur [COPY] = mémorisation de la page écran. Si l'on veut charger quelque chose sans mettre en mémoire la page écran (taille, mode, mot) appuyer sur la barre espace ce qui provoque un retour au menu. Si on veut effacer tout l'écran, appuyer sur [CLR].

ATTENTION

Dans ce numéro, vous ne trouverez que 2 listings correspondant aux caractères "ELARGIE" et "DATA". Les listings suivants seront publiés dans le prochain CPC.

```

10 ** version v3.2 **
20 ** SCHOUMACHER F **
30 CLEAR
40 MODE 1
50 pp=26:bb=13:ee=1
60 SYMBOL AFTER 0
70 datum=INT(TIME/300)
80 INK 0,3 :INK 1,11:BORDER 13:PEN 0
90 PAPER 1:PEN 2
100 LOCATE 8,5:PRINT "** A M S L E T T R E ! **"
110 a=&8000:FOR i=100 TO 400 STEP 10:s=0
120 FOR j=1 TO 10
130 READ x$:xx=VAL("&"x$):POKE a,xx:s=s+xx:a=a+1
140 NEXT j
150 READ xx:IF s<>xx THEN PRINT"Erreur en ligne";i:END
160 NEXT i
170 CALL &8000
180 CLS :LOCATE 8,12:PRINT"Double taille initialisee",
CHR$(7)
190 FOR I=1 TO 500:NEXT I:mi=0:md=1:GOTO 530
200 ***** D A T A *****
*****
210 DATA 2a,d4,bd,22,2b,80,01,13,80,21,829
220 DATA 0f,80,c3,d1,bc,00,00,00,00,21,768
230 DATA 80,c3,2d,80,c3,34,80,c3,3b,80,1253
240 DATA c3,42,80,44,cc,44,c8,44,d4,53,1292
250 DATA d4,00,c3,ff,ff,21,49,80,22,d4,1397
260 DATA bd,c9,21,97,80,22,d4,bd,c9,21,1371
270 DATA ce,80,22,d4,bd,c9,2a,2b;80,22,1217
280 DATA d4,bd,c9,f5,e5,1e,02,cd,a5,bb,1665
290 DATA 3e,19,cd,5a,bb,3e,ff,cd,5a,bb,1368
300 DATA 0e,08,06,04,56,af,cb,4b,20,0e,617
310 DATA cb,22,cb,22,cb,22,cb,22,18,04,976
>LA 320 DATA cb,27,cb,27,cb,22,30,02,f6,03,1020 >JF
>LB 330 DATA 10,f4,cd,5a,bb,23,0d,20,db,3e,1103 >JG
>DB 340 DATA ff,e1,d5,e5,cd,2a,80,e1,d1,1d,1760 >KW
>BG 350 DATA c8,3e,09,cd,5a,bb,f1,24,e5,18,1283 >JC
>NB 360 DATA b6,f5,2d,e5,1e,02,cd,a5,bb,3e,1352 >KR
>MG 370 DATA 19,cd,5a,bb,3e,ff,cd,5a,bb,06,1312 >KA
>TY 380 DATA 04,cb,4b,20,04,23,23,23,7e,584 >HF
>BF 390 DATA cd,5a,bb,cd,5a,bb,23,10,f6,3e,1323 >KB
>FE 400 DATA ff,e1,d5,e5,cd,2a,80,e1,2c,d1,1775 >KZ
>FL 410 DATA 1d,c8,f1,e5,18,ce,f5,2d,e5,1e,1478 >KW
>EW 420 DATA 04,cd,a5,bb,3e,19,cd,5a,bb,3e,1192 >KD
>BG 430 DATA ff,cd,5a,bb,cb,43,28,04,23,23,1121 >JD
>VD 440 DATA 23,23,0e,04,06,04,56,7b,fe,03,564 >HL
>NE 450 DATA 30,08,cb,22,cb,22,cb,22,cb,22,1004 >JU
>GG 460 DATA af,cb,27,cb,27,cb,22,30,02,f6,1192 >JL
>NF 470 DATA 03,10,f4,cd,5a,bb,cd,5a,bb,23,1262 >KC
>HG 480 DATA 0d,20,d9,3e,ff,e1,d5,e5,cd,2a,1493 >KH
>VQ 490 DATA 80,e1,d1,cb,43,c2,21,81,2c,7b,1355 >JG
500 DATA fe,03,c2,2e,81,3e,09,cd,5a,bb,1179 >KD
510 DATA 2d,24,f1,1d,c8,f5,e5,18,9e,00,1207 >JN
520 ***** D E C O R ***** >RH
*****
530 !ST >AH
540 INK 0,ee:INK 1,pp:BORDER bb >ZX
550 MODE 2:CALL &BB03 >PL
560 MOVE 85,269:DRAW 537,269:DRAW 537,322:DRAW 85,322:D >KE
RAW 85,269
570 MOVE 76,173:DRAW 402,173:DRAW 402,195:DRAW 76,195:D >KJ
RAW 76,173 'bas
580 MOVE 76,204:DRAW 500,204:DRAW 500,173:DRAW 586,173: >NR
DRAW 586,258:DRAW 500,258:DRAW 500,226:DRAW 76,226:DRAW
76,204
590 MOVE 20,45:DRAW 115,45:DRAW 115,67:DRAW 20,67:DRAW >DB

```

```

20,45 ' dep
600 MOVE 164,45:DRAW 443,45:DRAW 443,67:DRAW 164,67:DRA >GH
W 164,45 ' esp
610 MOVE 509,45:DRAW 554,45:DRAW 554,67:DRAW 500,67:DRA >PD
W 500,55:DRAW 509,55:DRAW 509,45 ' ent
620 MOVE 508,109:DRAW 547,109:DRAW 547,130:DRAW 508,130 >NT
:DRAW 508,109 ' cop
630 LOCATE 29,2:PRINT "**** A M S L E T T R E ****" >TF
640 LOCATE 5,3:PRINT STRING$(73,CHR$(154)):LOCATE 5,16: >MX
PRINT STRING$(73,CHR$(154))
650 FOR I=4 TO 15:LOCATE 4,I:PRINT CHR$(149):LOCATE 78, >FE
I:PRINT CHR$(149):NEXT I
660 LOCATE 4,3:PRINT CHR$(150):LOCATE 78,3:PRINT CHR$(1 >DE
56)
670 LOCATE 4,16:PRINT CHR$(147):LOCATE 78,16:PRINT CHR$ >FE
(153)
680 LOCATE 20,18: PRINT STRING$(38,CHR$(154)):LOCATE 19 >JJ
,18:PRINT CHR$(147):LOCATE 58,18:PRINT CHR$(153):LOCATE
19,17:PRINT CHR$(149):LOCATE 58,17:PRINT CHR$(149)
690 LOCATE 19,16:PRINT CHR$(158):LOCATE 58,16:PRINT CHR >GA
$(158)
700 LOCATE 34,10:PRINT "Heure : " >BU
710 LOCATE 22,22:PRINT " ESPACE POUR REVENIR >DM
"
720 LOCATE 27,14:PRINT"NOR" >WZ
730 LOCATE 20,17:PRINT"mots :";" >GZ
"
740 LOCATE 38,14:PRINT "** **" >CR
750 LOCATE 4,22:PRINT "deplacement" >HT
760 LOCATE 9,18:PRINT CHR$(240):LOCATE 9,20:PRINT CHR$( >EJ
241)
770 LOCATE 7,19:PRINT CHR$(242):LOCATE 11,19:PRINT CHR$ >FX
(243)
780 LOCATE 65,18:PRINT "COPY":LOCATE 60,20:PRINT"mise e >VQ
n memoire"
790 LOCATE 65,22:PRINT "ENTER":LOCATE 62,24:PRINT"pour >RE
valider"
800 '***** T E X T E ***** >RJ
*****
810 k=1:kr=4:tb=12:a=243:ch=0:t=5:TAI=1:a$=" " >QX
820 X=10:Y=12:X2=20:ii=0 >TC
830 DIM kr$(4,4) >ZK
840 kr$(1,1)="elargie":kr$(1,2)="data":kr$(1,3)="gothiq >GT
ue":kr$(1,4)="fin"
850 kr$(2,1)="moderne":kr$(2,2)="main":kr$(2,3)="mediev >PQ
al":kr$(2,4)="digital"
860 kr$(3,1)="nouveau":kr$(3,2)="gras":kr$(3,3)="graphi >QY
que":kr$(3,4)="reduit"
870 kr$(4,1)="mots":kr$(4,2)="taille":kr$(4,3)="load":k >ZG
r$(4,4)="save"
880 LOCATE 12,6:PRINT "elargie data g >LQ
othique fin "
890 LOCATE 12,7:PRINT "moderne main m >PC
edieval digital"
900 LOCATE 12,8:PRINT "nouveau gras g >PD
raphique reduit
910 LOCATE 11,12:PRINT "[mots] [taille] [ >HH

```

```

load] [save]"
920 kr=4:a=243:GOSUB 1020:GOSUB 1080 >DF
930 '***** AFFICHAGE *** >TC
*****
940 ta=12:FOR i=1 TO kr >QB
950 LOCATE ta,k+t >MJ
960 IF ch=i THEN PRINT CHR$(24);kr$(k,i):CHR$(24) ELS >RQ
PRINT kr$(k,i)
970 ta=Ta+LEN(kr$(k,i))+10 >VW
980 NEXT i >PF
990 GOSUB 1080 >QJ
1000 '***** DEPLACEMENTS *** >XD
*****
1010 IF a=242 THEN ch=ch-1:IF ch=0 THEN ch=kr >LY
1020 IF a=243 THEN ch=ch+1:IF ch=kr+1 THEN ch=1 >NB
1030 IF a=240 THEN GOSUB 1230 >VV
1040 IF a=241 THEN GOSUB 1270 >VB

1050 IF a=13 THEN b=ch:GOTO 1320 >YR
1060 GOTO 940 >FF
1070 REM ***** AFFICHAGE ET REPONSE PRES >BK
ENTATION *****
1080 A$=INKEY$ >XC
1090 heure=INT((TIME/300)-datum):IF heure>59 THEN datum >WR
=INT(TIME/300):heure=0:mi=mi+1
1100 IF INKEY(54)=0 THEN bb=bb+1:IF bb>26 THEN bb=0 >TZ
1110 IF INKEY(27)=0 THEN pp=pp+1:IF pp>26 THEN pp=0 >UN
1120 IF INKEY(58)=0 THEN ee=ee+1:IF ee>26 THEN ee=0 >TG
1130 IF INKEY(9)=0 THEN GOTO 1770 >ZB
1140 IF INKEY(38)=0 THEN MD=MD+1:IF MD>2 THEN MD=0 >RJ

1150 IF INKEY(67)=0 THEN GOTO 2340 >AD
1160 LOCATE 11,14:PRINT "MODE ":MD >BX
1170 LOCATE 41,10:PRINT mi;"m";heure;"s" >JN
1180 LOCATE 64,10:PRINT "border":bb:BORDER bb >RF
1190 LOCATE 64,12:PRINT "paper ";pp:INK 1,pp >PC
1200 LOCATE 64,14:PRINT "encre ";ee:INK 0,ee >NU
1210 IF A$="" THEN 1080 ELSE A=ASC(A$):RETURN >LY
1220 '***** EFFACE ANCIENNE LIGNE * >XH
*****
1230 FOR j=1 TO 4:LOCATE tb,k+t:PRINT kr$(k,j):tb=Tb+LE >DP
N(kr$(k,j))+10:NEXT j
1240 k=k-1:IF k<1 THEN k=4:t=8 ELSE t=5 >EC
1250 tb=12 >LA
1260 RETURN >FC
1270 FOR j=1 TO 4:LOCATE tb,k+t:PRINT kr$(k,j):tb=Tb+LE >DU
N(kr$(k,j))+10:NEXT j
1280 k=k+1:IF k>3 THEN k=4:t=8 ELSE t=5 >FV
1290 tb=12 >LE
1300 RETURN >EH
1310 '***** CHARGEMENT ** >XH
*****
1320 LOCATE 38,14:PRINT "** **":LOCATE 40,14:PR >MG
INT kr$(k,ch)
1330 IF k=1 THEN ON b GOTO 1370,1390,1410,1430 >KF
1340 IF k=2 THEN ON b GOTO 1450,1470,1490,1510 >KN
1350 IF k=3 THEN ON b GOTO 1530,1550,1570,1590 >KW

```

```

1360 IF k=4 THEN ON b GOTO 1620,1690,2190,2100 >KP
1370 LOAD "1.bin",40700 >FA
1380 GOTO 1770 >NE
1390 LOAD "2.bin",40700 >RD
1400 GOTO 1770 >MH
1410 LOAD "6.bin",40700 >FA
1420 GOTO 1770 >MK
1430 LOAD "5.bin",40700 >RB
1440 GOTO 1770 >NE
1450 LOAD "9.bin",40700 >RH
1460 GOTO 1770 >ND
1470 LOAD "8.bin",40700 >RJ
1480 GOTO 1770 >NF
1490 LOAD "7.bin",40700 >RK
1500 GOTO 1770 >MJ
1510 LOAD "4.bin",40700 >RZ
1520 GOTO 1770 >NA
1530 LOAD "10.bin",40700 >RB
1540 GOTO 1770 >NC
1550 LOAD "3.bin",40700 >RC
1560 GOTO 1770 >NE
1570 LOAD "12.bin",40700 >RH
1580 GOTO 1770 >NG
1590 LOAD "11.bin",40700 >TA
1600 GOTO 1770 >MK
1610 '***** MOTS ***** >YA
*****
1620 PRINT CHR$(7) >MA
1630 LOCATE 20,17:PRINT "mots ":LOCATE 27,17:INPUT mot >DA
$
1640 IF LEN(mot$)>19 AND MD=1 THEN SOUND 1,158,10:GOTO >BC
1630
1650 IF LEN(mot$)>9 AND MD=0 THEN SOUND 1,158,10:GOTO 1 >AA
630
1660 IF LEN(mot$)>29 AND MD=2 THEN SOUND 1,158,10:GOTO >BG
1630
1670 GOTO 940 >GC
1680 '***** TAILLE ***** >YH
*****
1690 PRINT CHR$(7) >MH
1700 tai=tai+1:IF tai>4 THEN tai=1 >BW
1710 IF tai=1 THEN LOCATE 27,14:PRINT"NOR" >KT
1720 IF tai=2 THEN LOCATE 27,14:PRINT"DOL" >KC
1730 IF tai=3 THEN LOCATE 27,14:PRINT"DOT" >KN
1740 IF tai=4 THEN LOCATE 27,14:PRINT"DOH" >KC
1750 GOTO 940 >GB
1760 '***** DESSIN ***** >YG
*****
1770 MODE md:INK 0,1 :INK 1,26:BORDER 13 >FN
1780 CALL &BC06,&C0 >MQ
1790 IF TAI=1 AND MD=0 THEN IF LEN(MOT$)>9 THEN MOT$=LE >MX
FT$(MOT$,9)
1800 IF (TAI=2 OR TAI=3) AND MD=0 THEN IF LEN(MOT$)>9 T >AC
HEN MOT$=LEFT$(MOT$,9)
1810 IF (TAI=2 OR TAI=3) AND MD=1 THEN IF LEN(MOT$)>19 >DD
THEN MOT$=LEFT$(MOT$,19)
1820 y=23:y5=y:y1=25:y6=y1:x=1:x5=x:x1=x+LEN(mot$):x6=x >TZ

```

```

1:b$=STRING$(x1-1,CHR$(128))
1830 IF MD=2 THEN X2=80 >QV
1840 IF MD=1 THEN x2=40 >QQ
1850 IF MD=0 THEN X2=20 >QN
1860 IF TAI=1 THEN !ST >QQ
1870 IF TAI=2 THEN !DL >QT
1880 IF TAI=3 THEN !DT >QD

1890 IF TAI=4 THEN !DH >QT
1900 IF TAI=2 OR TAI=3 THEN x1=x1*2:x10=x1-2:taille=1: >AR
ELSE x1=x1:taille=0
1910 IF INKEY(9)=0 THEN SOUND 1,200,10:CALL &BC06,&40 : >UK
ERASE KR$:GOTO 530 'sauve memoire
1920 IF INKEY(16)=0 THEN GOTO 2270 'EFFACER >AJ
1930 IF INKEY(47)=0 THEN WINDOW #1,x,x1,y,y1:PRINT #1,b >WY
$:CALL &BC06,&40:ERASE KR$:GOTO 530
1940 IF INKEY(2)=0 THEN y5=y:y=y+2:y6=y1:y1=y1+2:x5=x:x >VJ
6=x1 :GOTO 1990
1950 IF INKEY(0)=0 THEN y5=y:y=y-2:y6=y1:y1=y1-2:x5=x:x >VM
6=x1 :GOTO 1990
1960 IF INKEY(8)=0 THEN x5=x:x=x-1:x6=x1:x1=x1-1:y5=y:y >VQ
6=y1 :GOTO 1990
1970 IF INKEY(1)=0 THEN x5=x:x=x+1:x6=x1:x1=x1+1:y5=y:y >VE
6=y1 :GOTO 1990
1980 ' ***** TEST ***** >ZA
*****
1990 IF y<2 THEN y=2:y1=5:SOUND 1,100,1 >GD
2000 IF y1>25 THEN y1=25:y=23:SOUND 1,100,1 >KA
2010 IF x<1 AND taille=1 THEN x=1: x1=x10:SOUND 1,300,1 >XU

2020 IF x1>x2 AND taille=1 THEN x1=x2:x=x1-x10:SOUND 1, >FL
300,1
2030 IF x<1 THEN x=1:x1=x+LEN(mot$):SOUND 1,100,1 >TF
2040 IF x1>x2 THEN x1=x2:x=x1-LEN(mot$):SOUND 1,100,1 >YH
2050 WINDOW #1,x5,x6,y5,y6:PRINT #1,b$ >FG
2060 WINDOW #1,x,x1,y,y1:PRINT #1,mot$ >GP
2070 GOTO 1910 >MH
2080 !ST:GOTO 520 >MD
2090 ' ***** SAUVEGARDE ***** >YD

```

```

*****
2100 PRINT CHR$(7):LOCATE 27,17:PRINT "O/N":LOCATE 30,1 >RW
7:INPUT nomm$
2110 IF nomm$="n" OR nomm$="N" THEN LOCATE 27,17:PRINT >FH
" " :GOTO 940 ELSE PRINT CHR$(7):LOCATE 27,17:
PRINT " " :LOCATE 27,17:INPUT nomm$
2120 MODE MD >AJ
2130 INK 0,1 :INK 1,26:BORDER 13 >YD
2140 CALL &BC06,&C0 >MF
2150 SAVE nomm$,B,&C000,&4000 >WF
2160 FOR I=1 TO 500:NEXT I >TQ
2170 CALL &BC06,&40:ERASE kr$:GOTO 520 >EB
2180 '***** CHARGER ***** >YD
*****
2190 PRINT CHR$(7):LOCATE 27,17:PRINT "O/N":LOCATE 30,1 >RF
7:INPUT nomm$
2200 IF nomm$="n" OR nomm$="N" THEN LOCATE 27,17:PRINT >FH
" " :GOTO 940 ELSE PRINT CHR$(7):LOCATE 27,17:
PRINT " " :LOCATE 27,17:INPUT nomm$
2210 MODE MD:INK 0,1 :INK 1,26:BORDER 13 >FC
2220 CALL &BC06,&C0 >ME
2230 LOAD nomm$ >BK
2240 CALL &BB18: CALL &BC06,&40 >WG
2250 ERASE kr$:GOTO 520 '1860 >RB
2260 CLS >ZK
2270 '***** EFFACER ***** >YD
*****
2280 CALL &BC06,&C0 >MA
2290 !ST:LOCATE 5,13:PRINT "EFFACER":FOR M=1 TO 1000:NE >EZ
XT M
2300 MODE MD:INK 0,1 :INK 1,26:BORDER 13 >FC
2310 CALL &BC40 >TJ
2320 GOTO 1910 >MF
2330 '***** QUITTE ***** >YA
2340 LOCATE 27,17:INPUT "Voulez-vous quitter (O/N)":D$ >HX
2350 IF D$="O" OR D$="o" THEN CLS:NEW ELSE GOTO 2360 >TX
2360 LOCATE 27,17:PRINT " >ED
":GOTO 940
2370 '***** FIN ***** >YE

```



```

1 ' *** ELARGIE ***
2 'SAVE "1".B,40700,2048
5 SYMBOL AFTER 0
10 FOR i=40700 TO 42748
20 READ a$:a=VAL("&"a$)
30 POKE i,a:NEXT i
40 DATA FF,C3,C3,C3,C3,C3,FF
50 DATA FF,C0,C0,C0,C0,C0,C0
60 DATA 18,18,18,18,18,18,FF

```

```

70 DATA 03,03,03,03,03,03,FF
80 DATA 0C,18,30,7E,0C,18,30,00
90 DATA FF,C3,E7,DB,DB,E7,C3,FF
100 DATA 00,01,03,06,CC,78,30,00
110 DATA 3C,66,C3,C3,FF,24,E7,00
120 DATA 00,00,30,60,FF,60,30,00
130 DATA 00,00,0C,06,FF,06,0C,00
140 DATA 18,18,18,18,DB,7E,3C,18
150 DATA 18,3C,7E,DB,18,18,18,18
160 DATA 18,5A,3C,99,DB,7E,3C,18
170 DATA 00,03,33,63,FE,60,30,00
180 DATA 3C,66,FF,DB,DB,FF,66,3C
190 DATA 3C,66,C3,DB,DB,C3,66,3C
200 DATA FF,C3,C3,FF,C3,C3,FF
210 DATA 3C,7E,DB,DB,DF,C3,66,3C
220 DATA 3C,66,C3,DF,DB,DB,7E,3C

```

```

230 DATA 3C,66,C3,FB,DB,DB,7E,3C
240 DATA 3C,7E,DB,DB,FB,C3,66,3C
250 DATA 00,01,33,1E,CE,7B,31,00
260 DATA 7E,66,66,66,66,66,E7
270 DATA 03,03,03,FF,03,03,03,00
280 DATA FF,66,3C,18,18,3C,66,FF
290 DATA 18,18,3C,3C,3C,18,18
300 DATA 3C,66,66,30,18,00,18,00
310 DATA 3C,66,C3,FF,C3,C3,66,3C
320 DATA FF,DB,DB,DB,FB,C3,C3,FF
330 DATA FF,C3,C3,FB,DB,DB,FF
340 DATA FF,C3,C3,DF,DB,DB,FF
350 DATA FF,DB,DB,DB,DF,C3,C3,FF
360 DATA 00,00,00,00,00,00,00
370 DATA 18,18,18,18,18,00,18,00
380 DATA 6C,6C,6C,00,00,00,00

```

```

390 DATA 6C,6C,FE,6C,FE,6C,6C,00
400 DATA 18,3E,5B,3C,1A,7C,18,00
410 DATA 00,C6,CC,18,30,66,C6,00
420 DATA 38,6C,38,76,DC,CC,76,00
430 DATA 18,18,30,00,00,00,00,00
440 DATA 0C,18,30,30,30,18,0C,00
450 DATA 30,18,0C,0C,0C,18,30,00
460 DATA 00,0B,3E,1C,1C,3E,0B,00
470 DATA 00,18,18,7E,18,18,00,00
480 DATA 00,00,00,00,00,18,18,30
490 DATA 00,00,00,7E,00,00,00,00
500 DATA 00,00,00,00,00,18,18,00
510 DATA 06,0C,18,30,60,C0,80,00
520 DATA 7C,C6,CE,D6,E6,C6,7C,00
530 DATA 18,38,18,18,18,18,3C,00
540 DATA 7C,C6,06,7C,C0,C6,FE,00

```

```

550 DATA 7C,C6,06,3C,06,C6,7C,00
560 DATA 1C,3C,6C,CC,FE,0C,0C,00
570 DATA FC,C0,C0,FC,06,C6,7C,00
580 DATA 7C,C6,C0,FC,C6,C6,7C,00
590 DATA FE,C6,06,1C,38,30,30,00
600 DATA 7C,C6,C6,7C,C6,C6,7C,00
610 DATA 7C,C6,C6,7E,06,C6,7C,00
620 DATA 00,00,18,18,00,18,18,00
630 DATA 00,00,18,18,00,18,18,30
640 DATA 0C,18,30,60,30,18,0C,00
650 DATA 00,00,7E,00,00,7E,00,00
660 DATA 60,30,18,0C,18,30,60,00
670 DATA 7C,C6,06,1C,30,00,30,00
680 DATA 7C,C6,DE,D6,DE,C0,7C,00
690 DATA 7C,C6,C6,FE,C6,C6,C6,00
700 DATA FC,C6,C6,FC,C6,C6,FC,00
710 DATA 7C,C6,C0,C0,C0,C6,7C,00
720 DATA FC,C6,C6,C6,C6,C6,FC,00
730 DATA FE,C0,C0,FB,C0,C0,FE,00
740 DATA FE,C0,C0,FB,C0,C0,C0,00
750 DATA 7E,C0,C0,CE,C6,C6,7E,00
760 DATA C6,C6,C6,FE,C6,C6,C6,00
770 DATA 7E,18,18,18,18,18,7E,00
780 DATA 3E,0C,0C,0C,CC,CC,78,00
790 DATA C6,CC,FB,FB,CC,C6,C6,00
800 DATA C0,C0,C0,C0,C0,C0,FE,00
810 DATA C6,EE,FE,D6,C6,C6,C6,00
820 DATA C6,E6,F6,DE,CE,C6,C6,00
830 DATA 7C,C6,C6,C6,C6,C6,7C,00
840 DATA FC,C6,C6,FC,C0,C0,C0,00
850 DATA 7C,C6,C6,C6,DA,CC,76,00
860 DATA FC,C6,C6,FC,DB,CC,C6,00
870 DATA 7C,C6,C0,7C,06,C6,7C,00
880 DATA 7E,18,18,18,18,18,00
890 DATA C6,C6,C6,C6,C6,C6,7C,00
900 DATA C6,C6,C6,6C,6C,38,10,00
910 DATA C6,C6,D6,D6,D6,FE,6C,00
920 DATA C6,6C,38,38,6C,C6,C6,00
930 DATA 66,66,66,3C,18,18,18,00
940 DATA FE,06,0C,18,30,60,FE,00
950 DATA 3C,30,30,30,30,30,3C,00
960 DATA C0,60,30,18,0C,06,02,00
970 DATA 3C,0C,0C,0C,0C,0C,3C,00
980 DATA 18,3C,7E,18,18,18,18,00
990 DATA 00,00,00,00,00,00,00,FF
1000 DATA 30,18,0C,00,00,00,00,00
1010 DATA 00,00,7C,06,7E,E6,7E,00
1020 DATA C0,C0,FC,C6,C6,C6,FC,00
1030 DATA 00,00,7C,C0,C0,C0,7C,00
1040 DATA 06,06,7E,C6,C6,C6,7E,00
1050 DATA 00,00,7C,C6,FE,C0,7C,00
1060 DATA 3C,66,60,FB,60,60,60,00
1070 DATA 00,00,7C,C6,C6,7E,06,FC
1080 DATA C0,C0,FC,C6,C6,C6,C6,00
1090 DATA 18,00,38,18,18,18,3C,00
1100 DATA 06,00,06,06,06,C6,C6,7C
1110 DATA C0,C0,CC,DB,FB,CC,C6,00
1120 DATA 38,18,18,18,18,18,1C,00
1130 DATA 00,00,6C,FE,D6,D6,D6,00
1140 DATA 00,00,FC,C6,C6,C6,C6,00
1150 DATA 00,00,7C,C6,C6,C6,7C,00
1160 DATA 00,00,FC,C6,C6,FC,C0,C0
1170 DATA 00,00,7E,C6,C6,7E,06,07
1180 DATA 00,00,BC,E6,C0,C0,C0,00
1190 DATA 00,00,7C,E0,7C,0E,FC,00
1200 DATA 30,30,FE,30,30,30,1E,00
1210 DATA 00,00,C6,C6,C6,C6,7C,00
1220 DATA 00,00,C6,C6,6C,38,10,00
1230 DATA 00,00,D6,D6,D6,FE,6C,00
1240 DATA 00,00,C6,6C,38,6C,C6,00
1250 DATA 00,00,C6,C6,C6,7E,06,FC
1260 DATA 00,00,FE,1C,38,70,FE,00
1270 DATA 0E,18,18,70,18,18,0E,00
1280 DATA 18,18,18,00,18,18,18,00
1290 DATA 70,18,18,0E,18,18,70,00
1300 DATA 76,DC,00,00,00,00,00,00
1310 DATA CC,33,CC,33,CC,33,CC,33
1320 DATA 00,00,00,00,00,00,00,00
1330 DATA F0,F0,F0,F0,00,00,00,00
1340 DATA 0F,0F,0F,0F,00,00,00,00
1350 DATA FF,FF,FF,FF,00,00,00,00
1360 DATA 00,00,00,00,F0,F0,F0,F0
1370 DATA F0,F0,F0,F0,F0,F0,F0,F0
1380 DATA 0F,0F,0F,0F,F0,F0,F0,F0
1390 DATA FF,FF,FF,FF,F0,F0,F0,F0
1400 DATA 00,00,00,00,0F,0F,0F,0F
1410 DATA F0,F0,F0,F0,0F,0F,0F,0F
1420 DATA 0F,0F,0F,0F,0F,0F,0F,0F
1430 DATA FF,FF,FF,FF,0F,0F,0F,0F
1440 DATA 00,00,00,00,FF,FF,FF,FF
1450 DATA F0,F0,F0,F0,FF,FF,FF,FF
1460 DATA 0F,0F,0F,0F,FF,FF,FF,FF
1470 DATA FF,FF,FF,FF,FF,FF,FF,FF
1480 DATA 00,00,00,18,18,00,00,00
1490 DATA 18,18,18,18,18,00,00,00
1500 DATA 00,00,00,1F,1F,00,00,00
1510 DATA 18,18,18,1F,0F,00,00,00
1520 DATA 00,00,00,18,18,18,18,18
1530 DATA 18,18,18,18,18,18,18,18
1540 DATA 00,00,00,0F,1F,18,18,18
1550 DATA 18,18,18,1F,1F,18,18,18
1560 DATA 00,00,00,FB,FB,00,00,00
1570 DATA 18,18,18,FB,F0,00,00,00
1580 DATA 00,00,00,FF,FF,00,00,00
1590 DATA 18,18,18,FF,FF,00,00,00
1600 DATA 00,00,00,F0,FB,18,18,18
1610 DATA 18,18,18,FB,FB,18,18,18
1620 DATA 00,00,00,FF,FF,18,18,18
1630 DATA 18,18,18,FF,FF,18,18,18
1640 DATA 10,38,6C,C6,00,00,00,00
1650 DATA 0C,18,30,00,00,00,00,00
1660 DATA 66,66,00,00,00,00,00,00
1670 DATA 7C,C6,C0,F0,C0,C6,FE,00
1680 DATA 7C,82,BA,A2,BA,82,7C,00
1690 DATA 7E,F4,F4,74,34,34,34,00
1700 DATA 1E,30,38,6C,38,18,F0,00
1710 DATA 18,18,0C,00,00,00,00,00
1720 DATA 40,C0,44,4C,54,1E,04,00
1730 DATA 40,C0,4C,52,44,08,1E,00
1740 DATA E0,10,62,16,EA,0F,02,00
1750 DATA 00,18,18,7E,18,18,7E,00
1760 DATA 18,18,00,7E,00,18,18,00
1770 DATA 00,00,00,7E,06,06,00,00
1780 DATA 18,00,18,30,66,66,3C,00
1790 DATA 18,00,18,18,18,18,18,00
1800 DATA 00,00,73,DE,CC,DE,73,00
1810 DATA 7C,C6,C6,FC,C6,C6,FB,C0
1820 DATA 00,66,66,3C,66,66,3C,00
1830 DATA 3C,60,60,3C,66,66,3C,00
1840 DATA 00,00,1E,30,7C,30,1E,00
1850 DATA 38,6C,C6,FE,C6,6C,38,00
1860 DATA 00,C0,60,30,38,6C,C6,00
1870 DATA 00,00,66,66,66,7C,60,60
1880 DATA 00,00,00,FE,6C,6C,6C,00
1890 DATA 00,00,00,7E,DB,DB,70,00
1900 DATA 03,06,0C,3C,66,3C,60,C0
1910 DATA 03,06,0C,66,66,3C,60,C0
1920 DATA 00,E6,3C,18,38,6C,C7,00
1930 DATA 00,00,66,C3,DB,DB,7E,00
1940 DATA FE,C6,60,30,60,C6,FE,00
1950 DATA 00,7C,C6,C6,C6,6C,EE,00
1960 DATA 18,30,60,C0,80,00,00,00
1970 DATA 18,0C,06,03,01,00,00,00
1980 DATA 00,00,00,01,03,06,0C,18
1990 DATA 00,00,00,80,C0,60,30,18
2000 DATA 18,3C,66,C3,B1,00,00,00
2010 DATA 18,0C,06,03,03,06,0C,18
2020 DATA 00,00,00,81,C3,66,3C,18
2030 DATA 18,30,60,C0,C0,60,30,18
2040 DATA 18,30,60,C1,83,06,0C,18
2050 DATA 18,0C,06,83,C1,60,30,18
2060 DATA 18,3C,66,C3,C3,66,3C,18
2070 DATA C3,E7,7E,3C,3C,7E,E7,C3
2080 DATA 03,07,0E,1C,38,70,E0,C0
2090 DATA C0,E0,70,38,1C,0E,07,03
2100 DATA CC,CC,33,33,CC,CC,33,33
2110 DATA AA,55,AA,55,AA,55,AA,55
2120 DATA FF,FF,00,00,00,00,00,00
2130 DATA 03,03,03,03,03,03,03,03
2140 DATA 00,00,00,00,00,00,FF,FF
2150 DATA C0,C0,C0,C0,C0,C0,C0,C0
2160 DATA FF,FE,FC,FB,F0,E0,C0,80
2170 DATA FF,7F,3F,1F,0F,07,03,01
2180 DATA 01,03,07,0F,1F,3F,7F,FF
2190 DATA 80,C0,E0,F0,FB,FC,FE,FF
2200 DATA AA,55,AA,55,00,00,00,00
2210 DATA 0A,05,0A,05,0A,05,0A,05
2220 DATA 00,00,00,00,AA,55,AA,55
2230 DATA A0,50,A0,50,A0,50,A0,50
2240 DATA AA,54,AB,50,A0,40,80,00
2250 DATA AA,55,2A,15,0A,05,02,01
2260 DATA 01,02,05,0A,15,2A,55,AA
2270 DATA 00,80,40,A0,50,AB,54,AA
2280 DATA 7E,FF,99,FF,BD,C3,FF,7E
2290 DATA 7E,FF,99,FF,C3,BD,FF,7E
2300 DATA 38,38,FE,FE,FE,10,38,00
2310 DATA 10,38,7C,FE,7C,38,10,00
2320 DATA 6C,FE,FE,FE,7C,38,10,00
2330 DATA 10,38,7C,FE,FE,10,38,00
2340 DATA 00,3C,66,C3,C3,66,3C,00
2350 DATA 00,3C,7E,FF,FF,7E,3C,00
2360 DATA 00,7E,66,66,66,66,7E,00
2370 DATA 00,7E,7E,7E,7E,7E,7E,00
2380 DATA 0F,07,0D,78,CC,CC,CC,78
2390 DATA 3C,66,66,66,3C,18,7E,18
2400 DATA 0C,0C,0C,0C,0C,3C,7C,38
2410 DATA 18,1C,1E,1B,18,78,FB,70
2420 DATA 99,5A,24,C3,C3,24,5A,99
2430 DATA 10,38,38,38,38,38,7C,D6
2440 DATA 18,3C,7E,FF,18,18,18,18
2450 DATA 18,18,18,18,FF,7E,3C,18
2460 DATA 10,30,70,FF,FF,70,30,10
2470 DATA 08,0C,0E,FF,FF,0E,0C,08
2480 DATA 00,00,18,3C,7E,FF,FF,00
2490 DATA 00,00,FF,FF,7E,3C,18,00
2500 DATA 80,E0,FB,FE,FB,E0,80,00
2510 DATA 02,0E,3E,FE,3E,0E,02,00
2520 DATA 38,38,10,FE,10,28,28,6C
2530 DATA 38,38,10,FE,10,28,44,82
2540 DATA 38,38,12,7C,90,28,24,22
2550 DATA 38,38,90,7C,12,28,48,88
2560 DATA 00,3C,18,3C,3C,3C,18,00
2570 DATA 3C,FF,FF,18,0C,18,30,18
2580 DATA 18,3C,7E,18,18,7E,3C,18
2590 DATA 00,24,66,FF,FF,66,24,00
2600 DATA 00,00,00,00,00,00,00,00

```

2

```

1 *** DATA ***
2 'SAVE "2",B,40700,2048
5 SYMBOL AFTER 0
10 FOR i=40700 TO 42748
20 READ a$:a=VAL("&"a$)
30 POKE i,a:NEXT i
40 DATA FF,C3,C3,C3,C3,C3,FF
50 DATA FF,C0,C0,C0,C0,C0,C0
60 DATA 18,18,18,18,18,18,FF
70 DATA 03,03,03,03,03,03,FF
80 DATA 0C,18,30,7E,0C,18,30,00
90 DATA FF,C3,E7,DB,DB,E7,C3,FF
100 DATA 00,01,03,06,CC,7B,30,00
110 DATA 3C,66,C3,C3,FF,24,E7,00
120 DATA 00,00,30,60,FF,60,30,00
130 DATA 00,00,0C,06,FF,06,0C,00
140 DATA 18,18,18,18,DB,7E,3C,18
150 DATA 18,3C,7E,DB,18,18,18,18
160 DATA 18,5A,3C,99,DB,7E,3C,18
170 DATA 00,03,33,63,FE,60,30,00
180 DATA 3C,66,FF,DB,DB,FF,66,3C
190 DATA 3C,66,C3,DB,DB,C3,66,3C
200 DATA FF,C3,C3,FF,C3,C3,FF
210 DATA 3C,7E,DB,DB,DF,C3,66,3C
220 DATA 3C,66,C3,DF,DB,DB,7E,3C
230 DATA 3C,66,C3,FB,DB,DB,7E,3C
240 DATA 3C,7E,DB,DB,FB,C3,66,3C

```

250 DATA 00,01,33,1E,CE,7B,31,00	840 DATA FE,42,42,7E,60,60,F0,00	1430 DATA FF,FF,FF,FF,0F,0F,0F,0F	2020 DATA 00,00,00,81,C3,66,3C,1B
260 DATA 7E,66,66,66,66,66,E7	850 DATA FE,82,82,DA,CE,DC,F6,00	1440 DATA 00,00,00,00,FF,FF,FF,FF	2030 DATA 1B,30,60,C0,C0,60,30,1B
270 DATA 03,03,03,FF,03,03,03,00	860 DATA FE,42,42,7E,64,66,F2,00	1450 DATA F0,F0,F0,F0,FF,FF,FF,FF	2040 DATA 1B,30,60,C1,B3,06,0C,1B
280 DATA FF,66,3C,1B,1B,3C,66,FF	870 DATA FE,C2,C0,FE,02,82,FE,00	1460 DATA 0F,0F,0F,0F,FF,FF,FF,FF	2050 DATA 1B,0C,06,B3,C1,60,30,1B
290 DATA 1B,1B,3C,3C,3C,3C,1B,1B	880 DATA FE,10,10,1B,1B,1B,1B,00	1470 DATA FF,FF,FF,FF,FF,FF,FF,FF	2060 DATA 1B,3C,66,C3,C3,66,3C,1B
300 DATA 3C,66,66,30,1B,00,1B,00	890 DATA 82,82,82,C2,C2,C2,FE,00	1480 DATA 00,00,00,1B,1B,00,00,00	2070 DATA C3,E7,7E,3C,3C,7E,E7,C3
310 DATA 3C,66,C3,FF,C3,C3,66,3C	900 DATA C6,4C,4C,4C,6C,3B,10,00	1490 DATA 1B,1B,1B,1B,1B,00,00,00	2080 DATA 03,07,0E,1C,3B,70,E0,C0
320 DATA FF,DB,DB,DB,FB,C3,C3,FF	910 DATA 86,86,86,76,92,92,FE,00	1500 DATA 00,00,00,1F,1F,00,00,00	2090 DATA C0,E0,70,3B,1C,0E,07,03
330 DATA FF,C3,C3,FB,DB,DB,DB,FF	920 DATA E6,26,26,FE,CB,CB,CE,00	1510 DATA 1B,1B,1B,1F,0F,00,00,00	2100 DATA CC,CC,33,33,CC,CC,33,33
340 DATA FF,C3,C3,DF,DB,DB,DB,FF	930 DATA C2,C2,C2,FE,10,10,3B,00	1520 DATA 00,00,00,1B,1B,1B,1B,1B	2110 DATA AA,55,AA,55,AA,55,AA,55
350 DATA FF,DB,DB,DB,DF,C3,C3,FF	940 DATA FE,86,1E,10,F0,82,FE,00	1530 DATA 1B,1B,1B,1B,1B,1B,1B,1B	2120 DATA FF,FF,00,00,00,00,00,00
360 DATA 00,00,00,00,00,00,00,00	950 DATA 3C,20,20,30,30,30,3C,00	1540 DATA 00,00,00,0F,1F,1B,1B,1B	2130 DATA 03,03,03,03,03,03,03,03
370 DATA 1B,1B,1B,0B,0B,00,0B,00	960 DATA C0,60,30,1B,0B,04,02,00	1550 DATA 1B,1B,1B,1F,1F,1B,1B,1B	2140 DATA 00,00,00,00,00,00,FF,FF
380 DATA 6C,6C,24,00,00,00,00,00	970 DATA 3C,04,04,0C,0C,0C,3C,00	1560 DATA 00,00,00,F8,FB,00,00,00	2150 DATA C0,C0,C0,C0,C0,C0,C0,C0
390 DATA 24,24,7E,24,7E,24,24,00	980 DATA 10,3B,7C,54,10,10,10,00	1570 DATA 1B,1B,1B,FB,F0,00,00,00	2160 DATA FF,FE,FC,FB,F0,E0,C0,80
400 DATA 10,7E,50,7E,16,7E,10,00	990 DATA 00,00,00,00,00,00,00,FF	1580 DATA 00,00,00,FF,FF,00,00,00	2170 DATA FF,7F,3F,1F,0F,07,03,01
410 DATA 00,42,44,0B,10,32,62,00	1000 DATA 1B,1B,10,00,00,00,00,00	1590 DATA 1B,1B,1B,FF,FF,00,00,00	2180 DATA 01,03,07,0F,1F,3F,7F,FF
420 DATA 7C,64,7C,CE,CB,CB,F6,00	1010 DATA 00,00,7C,04,FC,C4,FE,00	1600 DATA 00,00,00,F0,FB,1B,1B,1B	2190 DATA 80,C0,E0,F0,FB,FC,FE,FF
430 DATA 1B,1B,0B,00,00,00,00,00	1020 DATA 80,80,FE,82,C2,C2,FE,00	1610 DATA 1B,1B,1B,FB,FB,1B,1B,1B	2200 DATA AA,55,AA,55,00,00,00,00
440 DATA 0B,10,30,30,30,10,0B,00	1030 DATA 00,00,FE,82,C0,C2,FE,00	1620 DATA 00,00,00,FF,FF,1B,1B,1B	2210 DATA 0A,05,0A,05,0A,05,0A,05
450 DATA 20,10,1B,1B,1B,10,20,00	1040 DATA 02,02,FE,82,C2,C2,FE,00	1630 DATA 1B,1B,1B,FF,FF,1B,1B,1B	2220 DATA 00,00,00,00,AA,55,AA,55
460 DATA 10,54,38,FE,38,54,10,00	1050 DATA 00,00,FE,82,FE,C0,FE,00	1640 DATA 10,3B,6C,C6,00,00,00,00	2230 DATA A0,50,A0,50,A0,50,A0,50
470 DATA 00,10,10,7C,10,10,00,00	1060 DATA 3C,20,20,7B,20,30,30,30	1650 DATA 0C,1B,30,00,00,00,00,00	2240 DATA AA,54,AB,50,A0,40,80,00
480 DATA 00,00,00,00,00,1B,1B,0B	1070 DATA 00,00,FE,86,86,FE,02,7E	1660 DATA 66,66,00,00,00,00,00,00	2250 DATA AA,55,2A,15,0A,05,02,01
490 DATA 00,00,00,7C,00,00,00,00	1080 DATA 80,80,FE,82,C2,C2,C2,00	1670 DATA 3C,40,40,F0,60,62,FE,00	2260 DATA 01,02,05,0A,15,2A,55,AA
500 DATA 00,00,00,00,00,1B,1B,00	1090 DATA 10,00,10,10,1B,1B,1B,00	1680 DATA 7C,82,BA,A2,BA,82,7C,00	2270 DATA 00,80,40,A0,50,AB,54,AA
510 DATA 02,06,0C,1B,30,40,80,00	1100 DATA 02,00,02,02,06,06,86,FE	1690 DATA 7E,F4,F4,74,34,34,34,00	2280 DATA 7E,FF,99,FF,BD,C3,FF,7E
520 DATA FE,82,82,C2,C2,C2,FE,00	1110 DATA C0,C0,CC,8B,FB,8B,8E,00	1700 DATA 1E,30,3B,6C,3B,1B,F0,00	2290 DATA 7E,FF,99,FF,C3,8D,FF,7E
530 DATA 10,10,10,1B,1B,1B,1B,00	1120 DATA 30,10,10,1B,1B,1B,1B,00	1710 DATA 1B,1B,0C,00,00,00,00,00	2300 DATA 3B,3B,FE,FE,FE,10,3B,00
540 DATA FE,82,06,06,FE,80,FE,00	1130 DATA 00,00,FE,92,D2,D2,C2,00	1720 DATA 40,40,50,54,54,1E,04,00	2310 DATA 10,3B,7C,FE,7C,3B,10,00
550 DATA FE,82,02,3E,06,86,FE,00	1140 DATA 00,00,FE,42,62,62,62,00	1730 DATA 40,40,5E,46,5E,10,1E,00	2320 DATA 6C,FE,FE,FE,7C,3B,10,00
560 DATA 80,80,CB,CB,FE,0C,0C,00	1150 DATA 00,00,FE,82,C2,C2,FE,00	1740 DATA E0,20,EB,2B,EA,0F,02,00	2330 DATA 10,3B,7C,FE,FE,10,3B,00
570 DATA FE,80,FE,02,06,86,FE,00	1160 DATA 00,00,FE,82,82,FE,C0,C0	1750 DATA 00,1B,1B,7E,1B,1B,7E,00	2340 DATA 00,3C,66,C3,C3,66,3C,00
580 DATA FE,80,FE,82,C2,C2,FE,00	1170 DATA 00,00,FC,C4,C4,FE,06,06	1760 DATA 1B,1B,00,7E,00,1B,1B,00	2350 DATA 00,3C,7E,FF,FF,7E,3C,00
590 DATA FC,84,04,1E,0C,0C,0C,00	1180 DATA 00,00,FE,42,60,60,60,00	1770 DATA 00,00,00,7E,06,06,00,00	2360 DATA 00,7E,66,66,66,66,7E,00
600 DATA FE,82,FE,82,C2,C2,FE,00	1190 DATA 00,00,FE,80,FE,06,FE,00	1780 DATA 1B,00,1B,30,66,66,3C,00	2370 DATA 00,7E,7E,7E,7E,7E,00
610 DATA FE,82,86,86,FE,02,FE,00	1200 DATA 20,20,FE,20,30,32,3E,00	1790 DATA 1B,00,1B,1B,1B,1B,1B,00	2380 DATA 0F,07,0D,7B,CC,CC,CC,7B
620 DATA 00,00,1B,1B,00,1B,1B,00	1210 DATA 00,00,82,C2,C2,C2,FE,00	1800 DATA 00,00,73,DE,CC,DE,73,00	2390 DATA 3C,66,66,66,3C,1B,7E,1B
630 DATA 00,00,1B,1B,00,1B,1B,0B	1220 DATA 00,00,C2,C2,EE,2B,3B,00	1810 DATA 7C,C6,C6,FC,C6,C6,FB,C0	2400 DATA 0C,0C,0C,0C,0C,3C,7C,3B
640 DATA 0B,10,20,40,20,10,0B,00	1230 DATA 00,00,C2,D2,D2,92,FE,00	1820 DATA 00,66,66,3C,66,66,3C,00	2410 DATA 1B,1C,1E,1B,1B,7B,FB,70
650 DATA 00,00,7C,00,7C,00,00,00	1240 DATA 00,00,EE,2B,7B,6B,EE,00	1830 DATA 3C,60,60,3C,66,66,3C,00	2420 DATA 99,5A,24,C3,C3,24,5A,99
660 DATA 20,10,0B,04,0B,10,20,00	1250 DATA 00,00,86,86,86,FE,02,7E	1840 DATA 00,00,1E,30,7C,30,1E,00	2430 DATA 10,3B,3B,3B,3B,7C,D6
670 DATA FE,C2,C2,1E,1B,00,1B,00	1260 DATA 00,00,7E,02,7E,60,FE,00	1850 DATA 3B,6C,C6,FE,C6,6C,3B,00	2440 DATA 1B,3C,7E,FF,1B,1B,1B,1B
680 DATA FE,82,9A,DA,DE,C0,FC,00	1270 DATA 0B,10,10,20,10,10,0B,00	1860 DATA 00,C0,60,30,3B,6C,C6,00	2450 DATA 1B,1B,1B,1B,FF,7E,3C,1B
690 DATA FE,82,82,FE,C2,C2,C2,00	1280 DATA 1B,1B,1B,00,1B,1B,1B,00	1870 DATA 00,00,66,66,66,7C,60,60	2460 DATA 10,30,70,FF,FF,70,30,10
700 DATA FC,44,44,7E,62,62,FE,00	1290 DATA 20,10,10,0B,10,10,20,00	1880 DATA 00,00,00,FE,6C,6C,6C,00	2470 DATA 0B,0C,0E,FF,FF,0E,0C,0B
710 DATA FE,82,80,C0,C0,C2,FE,00	1300 DATA 2C,34,00,00,00,00,00,00	1890 DATA 00,00,00,7E,DB,DB,70,00	2480 DATA 00,00,1B,3C,7E,FF,FF,00
720 DATA FE,42,42,62,62,62,FE,00	1310 DATA CC,33,CC,33,CC,33,CC,33	1900 DATA 03,06,0C,3C,66,3C,60,C0	2490 DATA 00,00,FF,FF,7E,3C,1B,00
730 DATA FE,42,40,7B,60,62,FE,00	1320 DATA 00,00,00,00,00,00,00,00	1910 DATA 03,06,0C,66,66,3C,60,C0	2500 DATA 80,E0,FB,FE,FB,E0,80,00
740 DATA FE,42,40,7B,60,60,F0,00	1330 DATA F0,F0,F0,F0,00,00,00,00	1920 DATA 00,E6,3C,1B,3B,6C,C7,00	2510 DATA 02,0E,3E,FE,3E,0E,02,00
750 DATA FE,82,80,CE,C2,C2,FE,00	1340 DATA 0F,0F,0F,0F,00,00,00,00	1930 DATA 00,00,66,C3,DB,DB,7E,00	2520 DATA 3B,3B,92,7C,10,3B,2B,6C
760 DATA 82,82,82,FE,C2,C2,C2,00	1350 DATA FF,FF,FF,FF,00,00,00,00	1940 DATA FE,C6,60,30,60,C6,FE,00	2530 DATA 3B,3B,10,FE,10,3B,6C,C6
770 DATA 7C,10,10,1B,1B,1B,7C,00	1360 DATA 00,00,00,00,F0,F0,F0,F0	1950 DATA 00,7C,C6,C6,C6,6C,EE,00	2540 DATA 3B,3B,12,7C,90,3B,2C,26
780 DATA 1E,04,04,0C,8C,8C,FC,00	1370 DATA F0,F0,F0,F0,F0,F0,F0,F0	1960 DATA 1B,30,60,C0,80,00,00,00	2550 DATA 3B,3B,90,7C,12,3B,6B,CB
790 DATA 8C,8B,8B,FC,C4,C4,C6,00	1380 DATA 0F,0F,0F,0F,F0,F0,F0,F0	1970 DATA 1B,0C,06,03,01,00,00,00	2560 DATA 00,3C,1B,3C,3C,3C,1B,00
800 DATA 80,80,80,C0,C0,C0,FE,00	1390 DATA FF,FF,FF,FF,F0,F0,F0,F0	1980 DATA 00,00,00,01,03,06,0C,1B	2570 DATA 3C,FF,FF,1B,0C,1B,30,1B
810 DATA FE,92,92,D2,D2,C2,C2,00	1400 DATA 00,00,00,00,0F,0F,0F,0F	1990 DATA 00,00,00,80,C0,60,30,1B	2580 DATA 10,3B,7C,10,10,7C,3B,10
820 DATA F2,92,92,DA,CA,CA,CE,00	1410 DATA F0,F0,F0,F0,0F,0F,0F,0F	2000 DATA 1B,3C,66,C3,81,00,00,00	2590 DATA 00,24,66,FF,FF,66,24,00
830 DATA FE,86,86,86,82,82,FE,00	1420 DATA 0F,0F,0F,0F,0F,0F,0F,0F	2010 DATA 1B,0C,06,03,03,06,0C,1B	2600 DATA 00,00,00,00,00,00,00,00

AMSLETTRES (SUITE)

• *Patrice SCHOUMACHER* •

Comme promis, voici la suite des données concernant le programme AMSLETTRES. Vous trouverez ici les caractères "GRAS", "DIGITAL", "FIN" et "GOTHIQUE".

N'oubliez pas de vérifier attentivement les listings puisqu'il n'y a pas de somme de contrôle. Bon courage !



3

```

1 *** GRAB ***
2 SAVE "3",B,40700,204B
10 SYMBOL AFTER 0
20 FOR i=40700 TO 4274B
30 READ a$:a=VAL("&"a$)
40 POKE i,a:NEXT i
50 DATA FF,C3,C3,C3,C3,C3,FF
60 DATA FF,C0,C0,C0,C0,C0,C0
70 DATA 1B,1B,1B,1B,1B,1B,FF
80 DATA 03,03,03,03,03,03,FF
90 DATA 0C,1B,30,7E,0C,1B,30,00
100 DATA FF,C3,E7,DB,DB,E7,C3,FF
110 DATA 00,01,03,06,CC,7B,30,00
120 DATA 3C,66,C3,C3,FF,24,E7,00
130 DATA 00,00,30,60,FF,60,30,00
140 DATA 00,00,0C,06,FF,06,0C,00
150 DATA 1B,1B,1B,1B,DB,7E,3C,1B
160 DATA 1B,3C,7E,DB,1B,1B,1B,1B
170 DATA 1B,5A,3C,99,DB,7E,3C,1B
180 DATA 00,03,33,63,FE,60,30,00
190 DATA 3C,66,FF,DB,DB,FF,66,3C
200 DATA 3C,66,C3,DB,DB,C3,66,3C
210 DATA FF,C3,C3,FF,C3,C3,FF
220 DATA 3C,7E,DB,DB,DF,C3,66,3C
230 DATA 3C,66,C3,DF,DB,DB,7E,3C
240 DATA 3C,66,C3,FB,DB,DB,7E,3C
250 DATA 3C,7E,DB,DB,FB,C3,66,3C
260 DATA 00,01,33,1E,CE,7B,31,00
270 DATA 7E,66,66,66,66,66,66,E7
280 DATA 03,03,03,FF,03,03,03,00
290 DATA FF,66,3C,1B,1B,3C,66,FF
300 DATA 1B,1B,3C,3C,3C,3C,1B,1B
310 DATA 3C,66,66,30,1B,00,1B,00
320 DATA 3C,66,C3,FF,C3,C3,66,3C
330 DATA FF,DB,DB,DB,FB,C3,C3,FF
340 DATA FF,C3,C3,FB,DB,DB,DB,FF
350 DATA FF,C3,C3,DF,DB,DB,DB,FF
360 DATA FF,DB,DB,DB,DF,C3,C3,FF
370 DATA 00,00,00,00,00,00,00,00
380 DATA 1B,3C,3C,1B,00,3C,3C,00
390 DATA 6C,6C,6C,00,00,00,00,00
400 DATA 6C,FE,FE,6C,FE,FE,6C,00
410 DATA 3B,FE,D4,FE,7E,D6,7C,3B
420 DATA 00,E6,EC,1B,30,6E,CE,00
430 DATA 7C,EE,FE,7C,DE,FC,76,00
440 DATA 3C,3C,7B,00,00,00,00,00
450 DATA 1E,3C,7B,7B,7B,3C,1E,00
460 DATA 7B,3C,1E,1E,1E,3C,7B,00
470 DATA D6,FE,7C,FE,7C,FE,D6,00
480 DATA 00,3C,3C,7E,7E,3C,3C,00
490 DATA 00,00,00,00,00,3C,3C,7B
500 DATA 00,00,00,7E,7E,00,00,00

```

```

510 DATA 00,00,00,00,00,3C,3C,00
520 DATA 0E,1E,3C,7B,F0,E0,C0,00
530 DATA 7C,FE,DE,FE,F6,FE,7C,00
540 DATA 3C,7C,3C,3C,3C,3C,00
550 DATA 7C,FE,3E,7C,FB,FE,FE,00
560 DATA 7C,FE,3E,7C,3E,FE,7C,00
570 DATA 3C,7C,EE,FE,FE,3C,3C,00
580 DATA FE,FE,F0,FC,3E,FE,FC,00
590 DATA 7C,FB,FC,FE,EE,FE,7C,00
600 DATA FE,FE,3E,7C,7B,7B,7B,00
610 DATA 7C,FE,EE,7C,EE,FE,7C,00
620 DATA 7C,FE,EE,7E,3E,FE,7C,00
630 DATA 00,3C,3C,00,3C,3C,00,00
640 DATA 00,3C,3C,00,3C,3C,7B,00
650 DATA 1E,3C,7B,F0,7B,3C,1E,00
660 DATA 00,00,7E,7E,00,7E,7E,00
670 DATA F0,7B,3C,1E,3C,7B,F0,00
680 DATA 7C,FE,1E,3C,00,3B,3B,00
690 DATA 7C,FE,E6,EE,EE,E0,7E,00
700 DATA 7C,FE,EE,FE,FE,EE,EE,00
710 DATA FC,FE,EE,FC,EE,FE,FC,00
720 DATA 7C,FE,FE,FB,FE,FE,7C,00
730 DATA FC,FE,EE,EE,EE,FE,FC,00

```

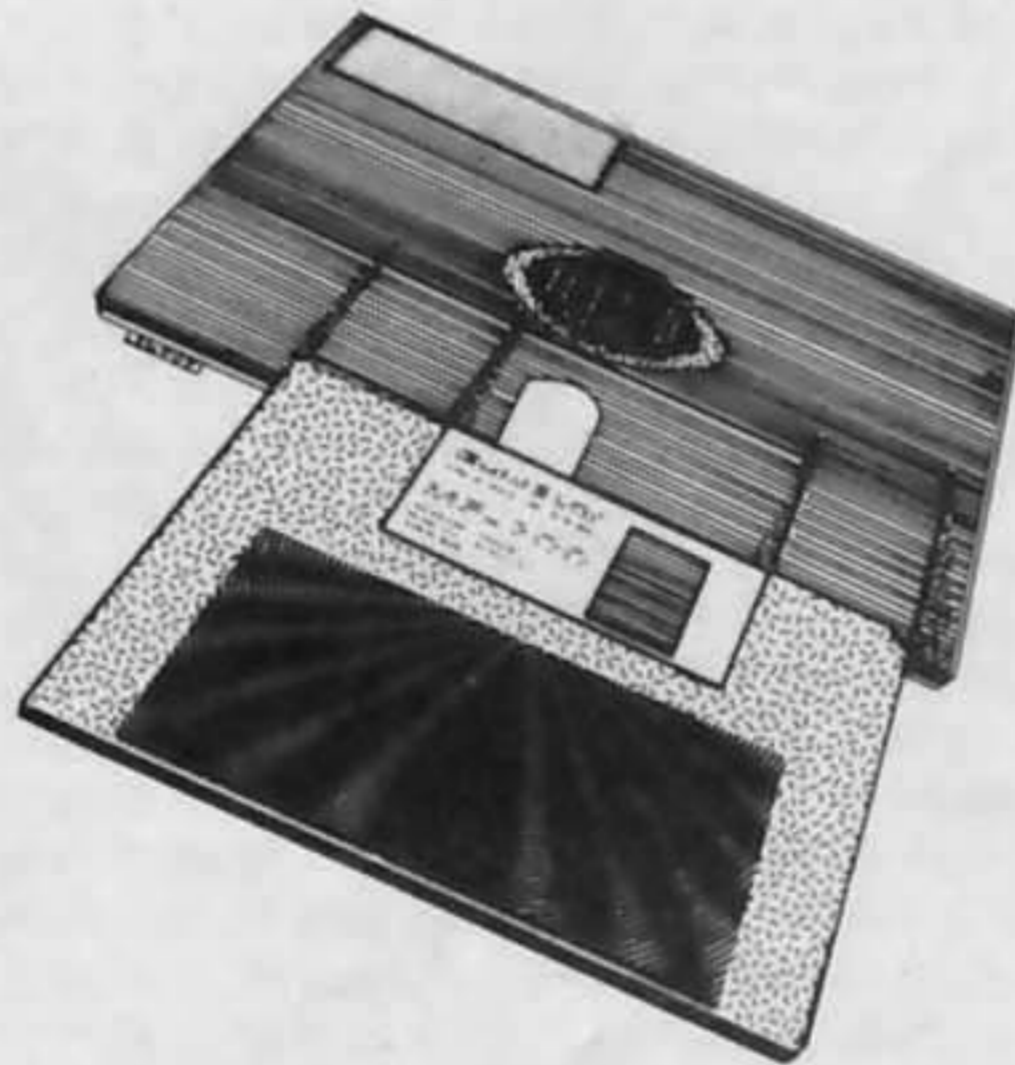

```

740 DATA FE,FE,FB,FC,FB,FE,FE,00
750 DATA FE,FE,FB,FC,FB,FB,FB,00
760 DATA 7C,FE,E0,EE,E6,FE,7E,00
770 DATA EE,EE,FE,FE,FE,EE,EE,00
780 DATA FC,7B,7B,7B,7B,7B,FC,00
790 DATA FE,FE,3C,3C,FC,FC,7B,00
800 DATA EE,EE,FC,FB,FC,EE,EE,00
810 DATA FB,FB,FB,FB,FE,FE,FE,00
820 DATA C6,EE,FE,FE,FE,FE,D6,00
830 DATA E6,F6,FE,FE,FE,DE,CE,00
840 DATA 7C,FE,EE,EE,EE,FE,7C,00
850 DATA FC,FE,EE,FE,FC,FB,FB,00
860 DATA 7C,FE,EE,EE,FE,FC,76,00

```

```

870 DATA FC,FE,EE,FE,FC,FE,EE,00
880 DATA 7E,FE,FC,FE,7E,FE,FC,00
890 DATA FE,FE,7C,7C,7C,7C,00
900 DATA EE,EE,FE,FE,FE,FE,7C,00
910 DATA EE,EE,FE,FE,7C,7C,3B,00
920 DATA D6,FE,FE,FE,FE,FE,6C,00
930 DATA EE,FE,FE,7C,FE,FE,EE,00
940 DATA EE,FE,FE,FE,7C,7C,7C,00
950 DATA FE,FE,3E,7C,FB,FE,FE,00
960 DATA 7C,7B,7B,7B,7B,7C,00
970 DATA E0,F0,7B,3C,1E,0E,06,00
980 DATA 7C,3C,3C,3C,3C,7C,00
990 DATA 1B,3C,7E,3C,3C,3C,00
1000 DATA 00,00,00,00,00,00,FF
1010 DATA 7B,7B,3C,00,00,00,00
1020 DATA 00,00,7C,3E,FE,EE,FE,00
1030 DATA E0,E0,FC,FE,EE,FE,FC,00
1040 DATA 00,00,7C,FC,FB,FC,7C,00
1050 DATA 06,06,7E,FE,EE,FE,7E,00
1060 DATA 00,00,7C,EE,FE,FB,7C,00
1070 DATA 7C,FE,F0,FB,F0,F0,F0,00
1080 DATA 00,00,7C,FE,EE,7E,3E,FC
1090 DATA E0,E0,FC,FE,FE,FE,EE,00

```

```

1230 DATA 00,00,EE,FE,7C,3B,10,00
1240 DATA 00,00,D6,FE,FE,FE,6C,00
1250 DATA 00,00,EE,FE,7C,FE,EE,00
1260 DATA 00,00,EE,EE,FE,7E,3E,FC
1270 DATA 00,00,FE,3E,FE,FB,FE,00
1280 DATA 1E,3C,3C,7B,3C,3C,1E,00
1290 DATA 3C,3C,3C,00,3C,3C,00
1300 DATA F0,7B,7B,3C,7B,7B,F0,00
1310 DATA F6,DE,00,00,00,00,00
1320 DATA CC,33,CC,33,CC,33,CC,33
1330 DATA 00,00,00,00,00,00,00
1340 DATA F0,F0,F0,F0,00,00,00
1350 DATA 0F,0F,0F,0F,00,00,00
1360 DATA FF,FF,FF,FF,00,00,00
1370 DATA 00,00,00,00,F0,F0,F0,F0
1380 DATA F0,F0,F0,F0,F0,F0,F0
1390 DATA 0F,0F,0F,0F,F0,F0,F0,F0
1400 DATA FF,FF,FF,FF,F0,F0,F0,F0
1410 DATA 00,00,00,00,0F,0F,0F,0F
1420 DATA F0,F0,F0,F0,0F,0F,0F,0F
1430 DATA 0F,0F,0F,0F,0F,0F,0F,0F
1440 DATA FF,FF,FF,FF,0F,0F,0F,0F
1450 DATA 00,00,00,00,FF,FF,FF,FF
1460 DATA F0,F0,F0,F0,FF,FF,FF,FF
1470 DATA 0F,0F,0F,0F,FF,FF,FF,FF
1480 DATA FF,FF,FF,FF,FF,FF,FF,FF
1490 DATA 00,00,00,1B,1B,00,00,00
1500 DATA 1B,1B,1B,1B,1B,00,00,00
1510 DATA 00,00,00,1F,1F,00,00,00
1520 DATA 1B,1B,1B,1F,0F,00,00,00
1530 DATA 00,00,00,1B,1B,1B,1B,1B
1540 DATA 1B,1B,1B,1B,1B,1B,1B,1B
1550 DATA 00,00,00,0F,1F,1B,1B,1B
1560 DATA 1B,1B,1B,1F,1F,1B,1B,1B
1570 DATA 00,00,00,FB,FB,00,00,00
1580 DATA 1B,1B,1B,FB,F0,00,00,00
1590 DATA 00,00,00,FF,FF,00,00,00
1600 DATA 1B,1B,1B,FF,FF,00,00,00
1610 DATA 00,00,00,F0,FB,1B,1B,1B
1620 DATA 1B,1B,1B,FB,FB,1B,1B,1B
1630 DATA 00,00,00,FF,FF,1B,1B,1B
1640 DATA 1B,1B,1B,FF,FF,1B,1B,1B
1650 DATA 10,3B,6C,C6,00,00,00,00
1660 DATA 6C,6C,36,00,00,00,00,00
1670 DATA 36,36,6C,00,00,00,00,00
1680 DATA 3C,66,60,70,60,66,7E,00
1690 DATA 7C,82,BA,A2,BA,82,7C,00
1700 DATA 7E,F4,F4,74,34,34,34,00
1710 DATA 0E,1B,3B,24,24,1C,1B,70
1720 DATA 1B,1B,0C,00,00,00,00,00
1730 DATA 40,C0,44,4C,54,1E,04,00
1740 DATA 40,C0,4C,52,44,0B,1E,00
1750 DATA E0,10,62,16,EA,0F,02,00
1760 DATA 00,1B,1B,7E,1B,1B,7E,00
1770 DATA 1B,1B,00,7E,00,1B,1B,00
1780 DATA 00,00,00,7E,06,06,00,00

```

```

1790 DATA 18,00,18,30,60,66,3C,00
1800 DATA 18,00,18,18,18,18,18,00
1810 DATA 00,00,36,5C,4C,5C,36,00
1820 DATA 7C,66,66,7C,66,66,78,60
1830 DATA 00,66,66,3C,66,66,3C,00
1840 DATA 1C,30,18,3C,66,66,3C,00
1850 DATA 00,00,1E,30,7C,30,1E,00
1860 DATA 3C,66,66,7E,66,66,3C,00
1870 DATA 00,60,30,18,3C,66,42,00
1880 DATA 00,00,66,66,66,7C,60,60
1890 DATA 00,FE,FE,6C,6C,6C,6C,00
1900 DATA 00,00,7E,DE,DB,DB,70,00
1910 DATA 03,06,0C,3C,66,3C,60,40
1920 DATA 03,06,0C,66,66,3C,60,40
1930 DATA 00,E6,3C,18,38,6C,C7,00
1940 DATA 00,00,66,C3,DB,DB,7E,00
1950 DATA 7E,60,30,18,30,60,7E,00
1960 DATA 00,7C,C6,C6,C6,6C,EE,00
1970 DATA 18,30,60,C0,80,00,00,00
1980 DATA 18,0C,06,03,01,00,00,00
1990 DATA 00,00,00,01,03,06,0C,18
2000 DATA 00,00,00,80,C0,60,30,18
2010 DATA 18,3C,66,C3,81,00,00,00
2020 DATA 18,0C,06,03,03,06,0C,18
2030 DATA 00,00,00,81,C3,66,3C,18
2040 DATA 18,30,60,C0,C0,60,30,18
2050 DATA 00,00,00,00,00,00,00,00
2060 DATA 18,0C,06,83,C1,60,30,18
2070 DATA 18,3C,66,C3,C3,66,3C,18
2080 DATA 00,00,00,1F,1F,18,18,18
2090 DATA 00,00,00,FF,FF,18,18,18
2100 DATA 00,00,00,FB,FB,18,18,18
2110 DATA CC,CC,33,33,CC,CC,33,33
2120 DATA AA,55,AA,55,AA,55,AA,55
2130 DATA 00,00,00,FF,FF,00,00,00
2140 DATA 18,18,18,FF,FF,00,00,00
2150 DATA 18,18,18,FB,FB,00,00,00
2160 DATA 18,18,18,18,18,18,18,18
2170 DATA FF,FE,FC,FB,F0,E0,C0,80
2180 DATA FF,7F,3F,1F,0F,07,03,01
2190 DATA 01,03,07,0F,1F,3F,7F,FF
2200 DATA 80,C0,E0,F0,FB,FC,FE,FF
2210 DATA AA,55,AA,55,00,00,00,00
2220 DATA 0A,05,0A,05,0A,05,0A,05
2230 DATA 00,00,00,00,AA,55,AA,55
2240 DATA A0,50,A0,50,A0,50,A0,50
2250 DATA AA,54,AB,50,A0,40,80,00
2260 DATA AA,55,2A,15,0A,05,02,01
2270 DATA 01,02,05,0A,15,2A,55,AA
2280 DATA 00,80,40,A0,50,AB,54,AA
2290 DATA 7E,FF,99,FF,BD,C3,FF,7E
2300 DATA 7E,FF,99,FF,C3,BD,FF,7E
2310 DATA 38,38,FE,FE,FE,10,38,00
2320 DATA 10,38,7C,FE,7C,38,10,00
2330 DATA 6C,FE,FE,FE,7C,38,10,00
2340 DATA 10,38,7C,FE,FE,10,38,00

```

```

2350 DATA 00,3C,66,C3,C3,66,3C,00
2360 DATA 00,3C,7E,FF,FF,7E,3C,00
2370 DATA 00,7E,66,66,66,66,7E,00
2380 DATA 00,7E,7E,7E,7E,7E,00
2390 DATA 18,18,18,FB,FB,18,18,18
2400 DATA 18,18,18,1F,1F,00,00,00
2410 DATA 18,18,18,1F,1F,18,18,18
2420 DATA 18,18,18,FF,FF,18,18,18
2430 DATA 99,5A,24,C3,C3,24,5A,99
2440 DATA 10,38,38,38,38,38,7C,D6
2450 DATA 18,3C,7E,FF,18,18,18,18
2460 DATA 18,18,18,18,FF,7E,3C,18
2470 DATA 10,30,70,FF,FF,70,30,10
2480 DATA 08,0C,0E,FF,FF,0E,0C,08
2490 DATA 00,00,18,3C,7E,FF,FF,00
2500 DATA 00,00,FF,FF,7E,3C,18,00
2510 DATA 80,E0,FB,FE,FB,E0,80,00
2520 DATA 02,0E,3E,FE,3E,0E,02,00
2530 DATA 38,38,92,7C,10,38,28,6C
2540 DATA 38,38,10,FE,10,38,6C,C6
2550 DATA 38,38,12,7C,90,38,2C,66
2560 DATA 38,38,90,7C,12,38,68,CC
2570 DATA 00,3C,18,3C,3C,3C,18,00
2580 DATA 3C,FF,FF,18,0C,18,30,18
2590 DATA 18,3C,7E,18,18,7E,3C,18
2600 DATA 00,24,66,FF,FF,66,24,00
2610 DATA 00,00,00,00,00,00,00,00

```

4

```

! *** DIGITAL ***
2 'save "4".b,40700,2048
5 SYMBOL AFTER 0
10 FOR i=40700 TO 42748
20 READ a$:a=VAL("&"a$)
30 POKE i,a:NEXT i
31 DATA FF,C3,C3,C3,C3,C3,FF
32 DATA FF,C0,C0,C0,C0,C0,C0
33 DATA 18,18,18,18,18,18,FF
34 DATA 03,03,03,03,03,03,FF
35 DATA 0C,18,30,7E,0C,18,30,00
36 DATA FF,C3,E7,DB,DB,E7,C3,FF
37 DATA 00,01,03,06,CC,78,30,00
38 DATA 3C,66,C3,C3,FF,24,E7,00
39 DATA 00,00,30,60,FF,60,30,00
40 DATA 00,00,0C,06,FF,06,0C,00
41 DATA 18,18,18,18,DB,7E,3C,18
42 DATA 18,3C,7E,DB,18,18,18,18
43 DATA 18,5A,3C,99,DB,7E,3C,18
44 DATA 00,03,33,63,FE,60,30,00
45 DATA 3C,66,FF,DB,DB,FF,66,3C
46 DATA 3C,66,C3,DB,DB,C3,66,3C

```

```

47 DATA FF,C3,C3,FF,C3,C3,FF
48 DATA 3C,7E,DB,DB,DF,C3,66,3C
49 DATA 3C,66,C3,DF,DB,DB,7E,3C
50 DATA 3C,66,C3,FB,DB,DB,7E,3C
51 DATA 3C,7E,DB,DB,FB,C3,66,3C
52 DATA 00,01,33,1E,CE,7B,31,00
53 DATA 7E,66,66,66,66,66,E7
54 DATA 03,03,03,FF,03,03,03,00
55 DATA FF,66,3C,18,18,3C,66,FF
56 DATA 18,18,3C,3C,3C,3C,18,18
57 DATA 3C,66,66,30,18,00,18,00
58 DATA 3C,66,C3,FF,C3,C3,66,3C
59 DATA FF,DB,DB,DB,FB,C3,C3,FF
60 DATA FF,C3,C3,FB,DB,DB,FF
61 DATA FF,C3,C3,DF,DB,DB,FF
62 DATA FF,DB,DB,DB,DF,C3,C3,FF
63 DATA 00,00,00,00,00,00,00,00
64 DATA 10,10,10,10,10,00,10,00
65 DATA 48,48,48,00,00,00,00,00
66 DATA 28,28,7C,28,7C,28,28,00
67 DATA 10,3C,50,38,14,78,10,00
68 DATA 00,44,48,10,10,24,44,00
69 DATA 38,44,38,52,8C,88,76,00
70 DATA 10,10,20,00,00,00,00,00
71 DATA 08,10,20,20,20,10,08,00
72 DATA 20,10,08,08,08,10,20,00
73 DATA 10,54,38,FE,38,54,10,00
74 DATA 00,10,10,7C,10,10,00,00
75 DATA 00,00,00,00,00,10,10,20
76 DATA 00,00,00,7C,00,00,00,00
77 DATA 00,00,00,00,00,00,10,00
78 DATA 02,04,08,10,20,40,80,00
79 DATA FE,86,BA,92,A2,C2,FE,00
80 DATA 30,10,10,10,10,10,38,00
81 DATA FE,02,02,FE,80,80,FE,00
82 DATA FE,02,02,3E,02,02,FE,00
83 DATA 80,88,88,88,FE,08,08,00
84 DATA FE,80,80,FE,02,02,FE,00
85 DATA FE,80,80,FE,82,82,FE,00
86 DATA FC,04,04,04,04,04,04,00
87 DATA FE,82,82,FE,82,82,FE,00
88 DATA FE,82,82,FE,02,02,FE,00
89 DATA 00,10,00,00,00,10,00,00
90 DATA 00,10,00,00,00,10,10,20
91 DATA 08,10,20,40,20,10,08,00
92 DATA 00,00,7C,00,7C,00,00,00
93 DATA 20,10,08,04,08,10,20,00
94 DATA FE,82,82,1E,10,00,10,00
95 DATA FE,82,BA,AA,BE,80,FC,00
96 DATA FE,82,82,FE,82,82,82,00
97 DATA FC,84,84,FE,82,82,FE,00
98 DATA FE,80,80,80,80,80,FE,00
99 DATA FE,42,42,42,42,42,FE,00
100 DATA FE,80,80,FC,80,80,FE,00
101 DATA FE,80,80,FC,80,80,80,00
102 DATA FE,80,80,8E,82,82,FE,00

```

```

103 DATA 82,82,82,FE,82,82,82,00
104 DATA 7C,10,10,10,10,10,7C,00
105 DATA 1C,04,04,04,84,84,FC,00
106 DATA 88,88,88,FC,84,84,84,00
107 DATA 80,80,80,80,80,80,FE,00
108 DATA FE,92,92,92,92,82,82,00
109 DATA C2,E2,B2,9A,8E,86,82,00
110 DATA FE,82,82,82,82,82,FE,00
111 DATA FE,82,82,FE,80,80,80,00
112 DATA FE,82,82,82,9A,84,FA,00
113 DATA FE,82,82,FE,84,86,82,00
114 DATA FE,80,80,FE,02,02,FE,00
115 DATA FE,10,10,10,10,10,10,00
116 DATA 82,82,82,82,82,82,FE,00
117 DATA 44,44,44,44,6C,38,10,00
118 DATA 82,82,82,92,92,92,FE,00
119 DATA C6,6C,38,10,38,6C,C6,00
120 DATA 82,82,82,FE,10,10,10,00
121 DATA FE,0C,18,30,60,C0,FE,00
122 DATA 38,20,20,20,20,20,38,00
123 DATA 80,40,20,10,08,04,02,00
124 DATA 38,08,08,08,08,08,38,00
125 DATA 38,7C,54,10,10,10,10,00
126 DATA 00,00,00,00,00,00,FF
127 DATA 10,10,18,00,00,00,00,00
128 DATA 00,00,FE,02,FE,82,FE,00
129 DATA 80,80,FE,82,82,82,FE,00
130 DATA 00,00,FE,80,80,80,FE,00
131 DATA 02,02,FE,82,82,82,FE,00
132 DATA 00,00,FE,82,FE,80,FE,00
133 DATA 3E,22,20,38,20,20,20,00
134 DATA 00,00,FE,82,82,FE,02,FE
135 DATA 80,80,FE,82,82,82,82,00
136 DATA 18,00,18,18,18,18,00
137 DATA 04,00,04,04,04,44,7C
138 DATA 80,8C,88,FC,84,84,84,00
139 DATA 18,08,08,08,08,08,0C,00
140 DATA 00,00,FE,92,92,92,82,00
141 DATA 00,00,7E,42,42,42,42,00
142 DATA 00,00,FE,82,82,82,FE,00
143 DATA 00,00,FE,82,82,FE,80,80
144 DATA 00,00,FC,84,84,FC,04,06
145 DATA 00,00,FE,82,80,80,80,00
146 DATA 00,00,FE,80,FE,02,FE,00
147 DATA 20,20,FE,20,20,20,3E,00
148 DATA 00,00,82,82,82,82,FE,00
149 DATA 00,00,42,42,66,3C,18,00
150 DATA 00,00,82,92,92,92,FE,00
151 DATA 00,00,EE,28,28,28,EE,00
152 DATA 00,00,82,82,82,FE,02,FE
153 DATA 00,00,FE,02,FE,80,FE,00
154 DATA 18,10,10,30,10,10,18,00
155 DATA 10,10,10,00,10,10,10,00
156 DATA 30,10,10,18,10,10,30,00
157 DATA 74,5C,00,00,00,00,00,00
158 DATA CC,33,CC,33,CC,33,CC,33

```

```

159 DATA 00,00,00,00,00,00,00,00
160 DATA F0,F0,F0,F0,00,00,00,00
161 DATA 0F,0F,0F,0F,00,00,00,00
162 DATA FF,FF,FF,FF,00,00,00,00
163 DATA 00,00,00,00,F0,F0,F0,F0
164 DATA F0,F0,F0,F0,F0,F0,F0,F0
165 DATA 0F,0F,0F,0F,F0,F0,F0,F0
166 DATA FF,FF,FF,FF,F0,F0,F0,F0
167 DATA 00,00,00,00,0F,0F,0F,0F
168 DATA F0,F0,F0,F0,0F,0F,0F,0F
169 DATA 0F,0F,0F,0F,0F,0F,0F,0F
170 DATA FF,FF,FF,FF,0F,0F,0F,0F
171 DATA 00,00,00,00,FF,FF,FF,FF
172 DATA F0,F0,F0,F0,FF,FF,FF,FF
173 DATA 0F,0F,0F,0F,FF,FF,FF,FF
174 DATA FF,FF,FF,FF,FF,FF,FF,FF
175 DATA 00,00,00,18,18,00,00,00
176 DATA 18,18,18,18,18,00,00,00
177 DATA 00,00,00,1F,1F,00,00,00
178 DATA 18,18,18,1F,0F,00,00,00
179 DATA 00,00,00,18,18,18,18,18
180 DATA 18,18,18,18,18,18,18,18
181 DATA 00,00,00,0F,1F,18,18,18
182 DATA 18,18,18,1F,1F,18,18,18
183 DATA 00,00,00,F8,F8,00,00,00
184 DATA 18,18,18,F8,F0,00,00,00
185 DATA 00,00,00,FF,FF,00,00,00
186 DATA 18,18,18,FF,FF,00,00,00
187 DATA 00,00,00,F0,F8,18,18,18
188 DATA 18,18,18,F8,F8,18,18,18
189 DATA 00,00,00,FF,FF,18,18,18
190 DATA 18,18,18,FF,FF,18,18,18
191 DATA 10,38,6C,C6,00,00,00,00
192 DATA 0C,18,30,00,00,00,00,00
193 DATA 66,66,00,00,00,00,00,00
194 DATA 7C,40,40,F0,40,40,FE,00
195 DATA 7C,82,BA,A2,BA,82,7C,00
196 DATA 7E,F4,F4,74,34,34,34,00
197 DATA 1E,30,38,6C,38,18,F0,00
198 DATA 30,18,0C,00,00,00,00,00
199 DATA 40,40,50,54,54,1E,04,00
200 DATA 40,40,5E,42,5E,10,1E,00
201 DATA E0,20,E8,28,EA,0F,02,00
202 DATA 00,18,18,7E,18,18,7E,00
203 DATA 18,18,00,7E,00,18,18,00
204 DATA 00,00,00,7E,06,06,00,00
205 DATA 10,00,10,70,42,42,7E,00
206 DATA 18,00,18,18,18,18,18,00
207 DATA 00,00,73,DE,CC,DE,73,00
208 DATA 7C,C6,C6,FC,C6,C6,F8,C0
209 DATA 00,66,66,3C,66,66,3C,00
210 DATA 3C,60,60,3C,66,66,3C,00
211 DATA 00,00,1E,30,7C,30,1E,00
212 DATA 38,6C,C6,FE,C6,6C,38,00
213 DATA 00,C0,60,30,38,6C,C6,00
214 DATA 00,00,66,66,66,7C,60,60

```

```

215 DATA 00,00,00,FE,6C,6C,6C,00
216 DATA 00,00,00,7E,DB,DB,70,00
217 DATA 03,06,0C,3C,66,3C,60,00
218 DATA 03,06,0C,66,66,3C,60,00
219 DATA 00,E6,3C,18,38,6C,C7,00
220 DATA 00,00,66,C3,DB,DB,7E,00
221 DATA FE,C6,60,30,60,C6,FE,00
222 DATA 00,7C,C6,C6,C6,6C,EE,00
223 DATA 18,30,60,C0,80,00,00,00
224 DATA 18,0C,06,03,01,00,00,00
225 DATA 00,00,00,01,03,06,0C,18
226 DATA 00,00,00,80,C0,60,30,18
227 DATA 18,3C,66,C3,81,00,00,00
228 DATA 18,0C,06,03,03,06,0C,18
229 DATA 00,00,00,81,C3,66,3C,18
230 DATA 18,30,60,C0,C0,60,30,18
231 DATA 18,30,60,C1,83,06,0C,18
232 DATA 18,0C,06,83,C1,60,30,18
233 DATA 18,3C,66,C3,C3,66,3C,18
234 DATA C3,E7,7E,3C,3C,7E,E7,C3
235 DATA 03,07,0E,1C,38,70,E0,C0
236 DATA C0,E0,70,38,1C,0E,07,03
237 DATA CC,CC,33,33,CC,CC,33,33
238 DATA AA,55,AA,55,AA,55,AA,55
239 DATA FF,FF,00,00,00,00,00,00
240 DATA 03,03,03,03,03,03,03,03
241 DATA 00,00,00,00,00,00,FF,FF
242 DATA C0,C0,C0,C0,C0,C0,C0,C0
243 DATA FF,FE,FC,F8,F0,E0,C0,80
244 DATA FF,7F,3F,1F,0F,07,03,01
245 DATA 01,03,07,0F,1F,3F,7F,FF
246 DATA 80,C0,E0,F0,F8,FC,FE,FF
247 DATA AA,55,AA,55,00,00,00,00
248 DATA 0A,05,0A,05,0A,05,0A,05
249 DATA 00,00,00,00,AA,55,AA,55
250 DATA A0,50,A0,50,A0,50,A0,50
251 DATA AA,54,A8,50,A0,40,80,00
252 DATA AA,55,2A,15,0A,05,02,01
253 DATA 01,02,05,0A,15,2A,55,AA
254 DATA 00,80,40,A0,50,AB,54,AA
255 DATA 7E,FF,99,FF,BD,C3,FF,7E
256 DATA 7E,FF,99,FF,C3,BD,FF,7E
257 DATA 38,38,FE,FE,FE,10,38,00
258 DATA 10,38,7C,FE,7C,38,10,00
259 DATA 6C,FE,FE,FE,7C,38,10,00
260 DATA 10,38,7C,FE,FE,10,38,00
261 DATA 00,3C,66,C3,C3,66,3C,00
262 DATA 00,3C,7E,FF,FF,7E,3C,00
263 DATA 00,7E,66,66,66,66,7E,00
264 DATA 00,7E,7E,7E,7E,7E,7E,00
265 DATA 0F,07,0D,78,CC,CC,CC,78
266 DATA 3C,66,66,66,3C,18,7E,18
267 DATA 0C,0C,0C,0C,0C,3C,7C,38
268 DATA 18,1C,1E,1B,18,78,F8,70
269 DATA 99,5A,24,C3,C3,24,5A,99
270 DATA 10,38,38,38,38,38,7C,D6

```

```

271 DATA 18,3C,7E,FF,18,18,18,18
272 DATA 18,18,18,18,FF,7E,3C,18
273 DATA 10,30,70,FF,FF,70,30,10
274 DATA 08,0C,0E,FF,FF,0E,0C,08
275 DATA 00,00,18,3C,7E,FF,FF,00
276 DATA 00,00,FF,FF,7E,3C,18,00
277 DATA 80,E0,F8,FE,F8,E0,80,00
278 DATA 02,0E,3E,FE,3E,0E,02,00
279 DATA 38,38,92,7C,10,28,2E,6C
280 DATA 38,38,10,FE,10,28,44,82
281 DATA 38,38,12,7C,90,28,24,62
282 DATA 38,38,90,7C,12,28,48,8C
283 DATA 00,3C,18,3C,3C,3C,18,00
284 DATA 3C,FF,FF,18,0C,18,30,18
285 DATA 18,3C,7E,18,18,7E,3C,18
286 DATA 00,24,66,FF,FF,66,24,00
287 DATA 00,00,00,00,00,00,00,00

```

5

```

1 ' *** FIN ***
2 ' SAVE "5",B,40700,2048
5 SYMBOL AFTER 0
10 FOR i=40700 TO 42748
20 READ a$:a=VAL("&"a$)
30 POKE i,a:NEXT i
31 DATA 00,00,3C,24,24,3C,00,00
32 DATA FF,80,80,80,80,80,80,80
33 DATA 10,10,10,10,10,10,10,FE
34 DATA 01,01,01,01,01,01,01,FF
35 DATA 08,10,20,7E,04,08,10,00
36 DATA FF,81,C3,99,99,C3,81,FF
37 DATA 00,01,02,04,88,50,20,00
38 DATA 3C,42,81,81,FF,24,E7,00
39 DATA 00,00,20,40,FF,40,20,00
40 DATA 00,00,04,02,FF,02,04,00
41 DATA 10,10,10,10,10,54,38,10
42 DATA 10,38,54,10,10,10,10,10
43 DATA 10,54,38,92,54,54,38,10
44 DATA 00,02,22,42,FC,40,20,00
45 DATA 3C,42,A5,99,99,A5,42,3C
46 DATA 3C,42,81,99,99,81,42,3C
47 DATA FF,81,81,FF,81,81,81,FF
48 DATA 3C,52,91,91,9F,81,42,3C
49 DATA 3C,42,81,9F,91,91,52,3C
50 DATA 3C,42,81,F9,89,89,4A,3C
51 DATA 3C,4A,89,89,F9,81,42,3C
52 DATA 00,01,32,0C,84,4A,31,00
53 DATA 7E,42,42,42,42,42,42,C3
54 DATA 01,01,01,FF,01,01,01,00
55 DATA FF,42,24,18,18,24,42,FF

```

```

56 DATA 18,18,24,24,24,24,18,18
57 DATA 3C,42,42,20,10,00,10,00
58 DATA 3C,42,81,FF,81,81,42,3C
59 DATA FF,89,89,89,F9,81,81,FF
60 DATA FF,81,81,F9,89,89,89,FF
61 DATA FF,81,81,9F,91,91,91,FF
62 DATA FF,91,91,91,9F,81,81,FF
63 DATA 00,00,00,00,00,00,00,00
64 DATA 10,10,10,10,00,10,10,00
65 DATA 28,28,28,00,00,00,00,00
66 DATA 28,28,FE,28,FE,28,28,00
67 DATA 10,7E,90,7C,12,FC,10,00
68 DATA 00,84,88,10,20,44,84,00
69 DATA 38,44,28,56,88,84,72,00
70 DATA 08,08,10,00,00,00,00,00
71 DATA 08,10,20,20,20,10,08,00
72 DATA 20,10,08,08,08,10,20,00
73 DATA 00,00,44,28,FE,28,44,00
74 DATA 00,00,10,10,7C,10,10,00
75 DATA 00,00,00,00,00,08,08,10
76 DATA 00,00,00,00,7C,00,00,00
77 DATA 00,00,00,00,00,08,08,00
78 DATA 02,04,08,10,20,40,80,00
79 DATA 7C,86,8A,92,A2,C2,7C,00
80 DATA 10,30,10,10,10,10,10,00
81 DATA 3C,42,02,3C,40,40,7E,00
82 DATA 3C,42,02,1C,02,42,3C,00
83 DATA 0C,14,24,44,7E,04,04,00
84 DATA 7E,40,40,7C,02,42,3C,00
85 DATA 3C,42,40,7C,42,42,3C,00
86 DATA 7E,02,02,04,08,08,08,00
87 DATA 3C,42,42,3C,42,42,3C,00
88 DATA 3C,42,42,3E,02,42,3C,00
89 DATA 00,00,10,10,00,10,10,00
90 DATA 00,00,10,10,00,10,10,20
91 DATA 08,10,20,40,20,10,08,00
92 DATA 00,00,00,7C,00,7C,00,00
93 DATA 20,10,08,04,08,10,20,00
94 DATA 3C,42,42,0C,08,00,08,00
95 DATA 7C,82,BA,AA,BE,80,7C,00
96 DATA 3C,42,42,7E,42,42,42,00
97 DATA 7C,42,42,7C,42,42,7C,00
98 DATA 1C,22,40,40,40,22,1C,00
99 DATA 78,44,42,42,42,44,78,00
100 DATA 7E,40,40,78,40,40,7E,00
101 DATA 7E,40,40,78,40,40,40,00
102 DATA 3C,42,80,8E,82,42,3C,00
103 DATA 42,42,42,7E,42,42,42,00
104 DATA 38,10,10,10,10,10,38,00
105 DATA 3E,04,04,04,04,44,38,00
106 DATA 42,44,48,70,48,44,42,00
107 DATA 40,40,40,40,40,40,7E,00
108 DATA 82,C6,EE,8A,92,82,82,00
109 DATA 42,62,72,5A,4E,46,42,00
110 DATA 18,24,42,42,42,24,18,00
111 DATA 7C,42,42,7C,40,40,40,00

```

```

112 DATA 18,24,42,42,4A,24,1A,00
113 DATA 7C,42,42,7C,4B,44,42,00
114 DATA 3C,42,40,3C,02,42,3C,00
115 DATA FE,10,10,10,10,10,00
116 DATA 42,42,42,42,42,42,3C,00
117 DATA 44,44,44,6C,2B,3B,10,00
118 DATA 82,82,82,82,92,92,6C,00
119 DATA 44,44,2B,10,2B,44,44,00
120 DATA 44,44,2B,10,10,10,00
121 DATA 7E,02,04,0B,10,20,7E,00
122 DATA 38,20,20,20,20,20,38,00
123 DATA 80,40,20,10,0B,04,02,00
124 DATA 38,0B,0B,0B,0B,0B,38,00
125 DATA 10,38,54,10,10,10,10,00
126 DATA 00,00,00,00,00,00,00,FF
127 DATA 10,10,0B,00,00,00,00,00
128 DATA 00,00,7B,04,7C,84,7A,00
129 DATA 40,40,7C,42,42,42,7C,00
130 DATA 00,00,3C,42,40,42,3C,00
131 DATA 02,02,3E,42,42,42,3E,00
132 DATA 00,00,3C,42,7E,40,3C,00
133 DATA 1C,22,20,7B,20,20,20,00
134 DATA 00,00,3E,42,42,3E,02,7C
135 DATA 40,40,5C,62,42,42,42,00
136 DATA 0B,00,1B,0B,0B,0B,1C,00
137 DATA 02,00,06,02,02,42,42,3C
138 DATA 40,40,44,4B,7C,42,42,00
139 DATA 10,10,10,10,10,14,0B,00
140 DATA 00,00,6C,92,92,92,82,00
141 DATA 00,00,5C,62,42,42,42,00
142 DATA 00,00,3C,42,42,42,3C,00
143 DATA 00,00,7C,42,42,7C,40,40
144 DATA 00,00,3E,42,42,3E,02,07
145 DATA 00,00,5C,62,40,40,40,00
146 DATA 00,00,3C,40,3C,02,7C,00
147 DATA 20,20,7C,20,20,22,1C,00
148 DATA 00,00,42,42,42,46,3A,00
149 DATA 00,00,44,44,6C,3B,10,00
150 DATA 00,00,82,92,92,92,6C,00
151 DATA 00,00,42,24,1B,24,42,00
152 DATA 00,00,42,42,42,3E,02,7C
153 DATA 00,00,7E,0B,10,20,7E,00
154 DATA 0C,10,10,60,10,10,0C,00
155 DATA 10,10,10,00,10,10,10,00
156 DATA 30,0B,0B,0B,0B,0B,30,00
157 DATA 32,4C,00,00,00,00,00,00
158 DATA 8B,22,8B,22,8B,22,8B,22
159 DATA 00,00,00,00,00,00,00,00
160 DATA F0,F0,F0,F0,00,00,00,00
161 DATA 0F,0F,0F,0F,00,00,00,00
162 DATA FF,FF,FF,FF,00,00,00,00
163 DATA 00,00,00,00,F0,F0,F0,F0
164 DATA F0,F0,F0,F0,F0,F0,F0,F0
165 DATA 0F,0F,0F,0F,F0,F0,F0,F0
166 DATA FF,FF,FF,FF,F0,F0,F0,F0
167 DATA 00,00,00,00,0F,0F,0F,0F

```

```

168 DATA F0,F0,F0,F0,0F,0F,0F,0F
169 DATA 0F,0F,0F,0F,0F,0F,0F,0F
170 DATA FF,FF,FF,FF,0F,0F,0F,0F
171 DATA 00,00,00,00,FF,FF,FF,FF
172 DATA F0,F0,F0,F0,FF,FF,FF,FF
173 DATA 0F,0F,0F,0F,FF,FF,FF,FF
174 DATA FF,FF,FF,FF,FF,FF,FF,FF
175 DATA 00,00,00,1B,1B,00,00,00
176 DATA 1B,1B,1B,1B,1B,00,00,00
177 DATA 00,00,00,1F,1F,00,00,00
178 DATA 1B,1B,1B,1F,0F,00,00,00
179 DATA 00,00,00,1B,1B,1B,1B,1B
180 DATA 1B,1B,1B,1B,1B,1B,1B,1B
181 DATA 00,00,00,0F,1F,1B,1B,1B
182 DATA 1B,1B,1B,1F,1F,1B,1B,1B
183 DATA 00,00,00,FB,FB,00,00,00
184 DATA 1B,1B,1B,FB,F0,00,00,00
185 DATA 00,00,00,FF,FF,00,00,00
186 DATA 1B,1B,1B,FF,FF,00,00,00
187 DATA 00,00,00,F0,FB,1B,1B,1B
188 DATA 1B,1B,1B,FB,FB,1B,1B,1B
189 DATA 00,00,00,FF,FF,1B,1B,1B
190 DATA 1B,1B,1B,FF,FF,1B,1B,1B
191 DATA 10,2B,44,00,00,00,00,00
192 DATA 0B,10,20,00,00,00,00,00
193 DATA 24,24,00,00,00,00,00,00
194 DATA 1C,22,20,7B,20,20,7E,00
195 DATA 7C,82,BA,A2,BA,82,7C,00
196 DATA 3E,54,54,34,14,14,14,00
197 DATA 1E,20,3B,44,3B,0B,F0,00
198 DATA 10,0B,04,00,00,00,00,00
199 DATA 40,C0,44,4C,54,1E,04,00
200 DATA 40,C0,4C,52,44,0B,1E,00
201 DATA E0,10,62,1B,EA,0F,02,00
202 DATA 00,00,10,10,7C,10,7C,00
203 DATA 00,00,10,00,7C,00,10,00
204 DATA 00,00,00,7E,02,02,00,00
205 DATA 10,00,10,20,42,42,3C,00
206 DATA 10,00,10,10,10,10,10,00
207 DATA 00,00,22,54,4B,54,22,00
208 DATA 7C,42,42,7C,42,42,7C,40
209 DATA 00,42,42,3C,42,42,3C,00
210 DATA 1C,20,10,3C,42,42,3C,00
211 DATA 00,00,1E,20,5C,20,1E,00
212 DATA 1B,24,42,7E,42,24,1B,00
213 DATA 00,40,20,10,1B,24,42,00
214 DATA 00,00,42,42,42,7C,40,40
215 DATA 00,7E,24,24,24,24,24,00
216 DATA 00,00,1E,2B,44,44,3B,00
217 DATA 02,04,0B,3B,44,3B,40,80
218 DATA 02,04,0B,0B,44,3B,40,80
219 DATA 00,62,14,0B,1B,24,43,00
220 DATA 00,00,22,41,49,49,3E,00
221 DATA 7E,42,20,10,20,42,7E,00
222 DATA 00,3C,42,42,42,24,66,00
223 DATA 0B,10,20,40,80,00,00,00

```

```

224 DATA 10,0B,04,02,01,00,00,00
225 DATA 00,00,00,01,02,04,0B,10
226 DATA 00,00,00,80,40,20,10,0B
227 DATA 00,1B,24,42,81,00,00,00
228 DATA 10,0B,04,02,02,04,0B,10
229 DATA 00,00,00,81,42,24,1B,00
230 DATA 0B,10,20,40,40,20,10,0B
231 DATA 0B,10,20,41,82,04,0B,10
232 DATA 10,0B,04,82,41,20,10,0B
233 DATA 1B,24,42,81,81,42,24,1B
234 DATA 00,00,00,1F,10,10,10,10
235 DATA 00,00,00,FF,10,10,10,10
236 DATA 00,00,00,F0,10,10,10,10
237 DATA CC,CC,33,33,CC,CC,33,33
238 DATA AA,55,AA,55,AA,55,AA,55
239 DATA 00,00,00,FF,00,00,00,00
240 DATA 10,10,10,FF,00,00,00,00
241 DATA 10,10,10,F0,00,00,00,00
242 DATA 10,10,10,10,10,10,10,10
243 DATA FF,82,84,8B,90,A0,C0,80
244 DATA FF,41,21,11,09,05,03,01
245 DATA 01,03,05,09,11,21,41,FF
246 DATA B0,C0,A0,90,8B,84,82,FF
247 DATA AA,55,AA,55,00,00,00,00
248 DATA 0A,05,0A,05,0A,05,0A,05
249 DATA 00,00,00,00,AA,55,AA,55
250 DATA A0,50,A0,50,A0,50,A0,50
251 DATA AA,54,AB,50,A0,40,80,00
252 DATA AA,55,2A,15,0A,05,02,01
253 DATA 01,02,05,0A,15,2A,55,AA
254 DATA 00,80,40,A0,50,AB,54,AA
255 DATA 7E,81,A5,81,A5,99,81,7E
256 DATA 7E,81,A5,81,99,A5,81,7E
257 DATA 3B,2B,EE,82,FE,10,3B,00
258 DATA 10,2B,44,82,44,2B,10,00
259 DATA 6C,92,92,82,44,2B,10,00
260 DATA 10,2B,44,82,FE,10,3B,00
261 DATA 00,1B,24,5A,5A,24,1B,00
262 DATA 81,42,24,1B,1B,24,42,81
263 DATA 00,7E,42,42,42,42,7E,00
264 DATA 00,7E,7E,7E,7E,7E,7E,00
265 DATA 10,10,10,F0,10,10,10,10
266 DATA 10,10,10,1F,00,00,00,00
267 DATA 10,10,10,1F,10,10,10,10
268 DATA 10,10,10,FF,10,10,10,10
269 DATA 99,5A,24,C3,C3,24,5A,99
270 DATA 10,3B,2B,2B,2B,2B,7C,92
271 DATA 10,2B,44,FE,10,10,10,10
272 DATA 10,10,10,10,FE,44,2B,10
273 DATA 10,30,50,9F,50,30,10,00
274 DATA 0B,0C,0A,F9,0A,0C,0B,00
275 DATA 00,00,10,3B,7C,FE,10,10
276 DATA 10,FE,7C,3B,10,00,00,00
277 DATA 40,60,70,FB,70,60,40,00
278 DATA 04,0C,1C,3F,1C,0C,04,00
279 DATA 3B,3B,92,7C,10,3B,2B,6C

```

```

280 DATA 3B,3B,10,FE,10,3B,6C,C6
281 DATA 3B,3B,12,7C,90,3B,2C,26
282 DATA 3B,3B,90,7C,12,3B,6B,CB
283 DATA 00,3C,1B,24,24,24,1B,00
284 DATA 3C,FF,1B,0C,0C,1B,30,1B
285 DATA 10,3B,7C,10,10,7C,3B,10
286 DATA 00,24,66,FF,66,24,00,00
287 DATA 00,00,00,00,00,00,00,00

```

6

```

1 ' *** GOTHIQUE ***
2 ' SAVE "6",B,40700,204B
10 SYMBOL AFTER 0
20 FOR i=40700 TO 4274B
30 READ a$:a=VAL("%"+a$)
40 POKE i,a:NEXT i
50 DATA FF,C3,C3,C3,C3,C3,FF
60 DATA FF,C0,C0,C0,C0,C0,C0
70 DATA 1B,1B,1B,1B,1B,1B,FF
80 DATA 03,03,03,03,03,03,FF
90 DATA 0C,1B,30,7E,0C,1B,30,00
100 DATA FF,C3,E7,DB,DB,E7,C3,FF
110 DATA 00,01,03,06,CC,7B,30,00
120 DATA 3C,66,C3,C3,FF,24,E7,00
130 DATA 00,00,30,60,FF,60,30,00
140 DATA 00,00,0C,06,FF,06,0C,00
150 DATA 1B,1B,1B,1B,DB,7E,3C,1B
160 DATA 1B,3C,7E,DB,1B,1B,1B,1B
170 DATA 1B,5A,3C,99,DB,7E,3C,1B
180 DATA 00,03,33,63,FE,60,30,00
190 DATA 3C,66,FF,DB,DB,FF,66,3C
200 DATA 3C,66,C3,DB,DB,C3,66,3C
210 DATA FF,C3,C3,FF,C3,C3,FF
220 DATA 3C,7E,DB,DB,DF,C3,66,3C
230 DATA 3C,66,C3,DF,DB,DB,7E,3C
240 DATA 3C,66,C3,FB,DB,DB,7E,3C
250 DATA 3C,7E,DB,DB,FB,C3,66,3C
260 DATA 00,01,33,1E,CE,7B,31,00
270 DATA 7E,66,66,66,66,66,E7
280 DATA 03,03,03,FF,03,03,03,00
290 DATA FF,66,3C,1B,1B,3C,66,FF
300 DATA 1B,1B,3C,3C,3C,3C,1B,1B
310 DATA 3C,66,66,30,1B,00,1B,00
320 DATA 3C,66,C3,FF,C3,C3,66,3C
330 DATA FF,DB,DB,DB,FB,C3,C3,FF
340 DATA FF,C3,C3,FB,DB,DB,DB,FF
350 DATA FF,C3,C3,DF,DB,DB,FF,FF
360 DATA FF,DB,DB,DB,DF,C3,C3,FF
370 DATA 00,00,00,00,00,00,00,00

```

380 DATA 08,18,18,18,18,00,18,00	940 DATA 22,66,66,3C,18,18,1C,00	1500 DATA 18,18,18,18,18,00,00,00	2060 DATA 18,0C,06,83,C1,60,30,18
390 DATA 24,6C,6C,00,00,00,00,00	950 DATA 7E,C6,0C,18,30,66,FC,00	1510 DATA 00,00,00,1F,1F,00,00,00	2070 DATA 18,3C,66,C3,C3,66,3C,18
400 DATA 24,6C,7E,EC,7E,EC,6C,00	960 DATA 1C,30,30,30,30,30,1C,00	1520 DATA 18,18,18,1F,0F,00,00,00	2080 DATA C3,E7,7E,3C,3C,7E,E7,C3
410 DATA 0C,3E,58,3C,1A,3C,58,00	970 DATA 40,60,30,18,0C,06,06,00	1530 DATA 00,00,00,18,18,18,18,18	2090 DATA 03,07,0E,1C,38,70,E0,C0
420 DATA 00,42,CC,18,30,E2,C6,00	980 DATA 38,0C,0C,0C,0C,0C,38,00	1540 DATA 18,18,18,18,18,18,18,18	2100 DATA C0,E0,70,38,1C,0E,07,03
430 DATA 1C,24,38,76,DC,88,76,00	990 DATA 18,3C,66,18,18,18,08,00	1550 DATA 00,00,00,0F,1F,18,18,18	2110 DATA CC,CC,33,33,CC,CC,33,33
440 DATA 08,18,30,00,00,00,00,00	1000 DATA 00,00,00,00,00,00,00,FF	1560 DATA 18,18,18,1F,1F,18,18,18	2120 DATA AA,55,AA,55,AA,55,AA,55
450 DATA 04,18,30,30,30,18,1C,00	1010 DATA 10,18,0C,00,00,00,00,00	1570 DATA 00,00,00,F8,F8,00,00,00	2130 DATA FF,FF,00,00,00,00,00,00
460 DATA 20,18,0C,0C,0C,18,38,00	1020 DATA 00,00,3C,4C,B4,9E,F4,00	1580 DATA 18,18,18,F8,F0,00,00,00	2140 DATA 03,03,03,03,03,03,03,03
470 DATA 08,2A,3E,1C,1C,3E,2A,08	1030 DATA 20,E0,7C,66,66,6C,78,00	1590 DATA 00,00,00,FF,FF,00,00,00	2150 DATA 00,00,00,00,00,00,FF,FF
480 DATA 00,08,18,7E,18,18,00,00	1040 DATA 00,00,3C,60,C0,C6,7C,00	1600 DATA 18,18,18,FF,FF,00,00,00	2160 DATA C0,C0,C0,C0,C0,C0,C0,C0
490 DATA 00,00,00,00,00,08,18,30	1050 DATA 0C,0C,3C,6C,CC,DE,64,00	1610 DATA 00,00,00,F0,F8,18,18,18	2170 DATA FF,FE,FC,F8,F0,E0,C0,80
500 DATA 00,00,00,7E,00,00,00,00	1060 DATA 00,00,3C,66,FC,C0,7C,00	1620 DATA 18,18,18,F8,F8,18,18,18	2180 DATA FF,7F,3F,1F,0F,07,03,01
510 DATA 00,00,00,00,00,08,18,00	1070 DATA 1C,30,30,78,30,30,18,00	1630 DATA 00,00,00,FF,FF,18,18,18	2190 DATA 01,03,07,0F,1F,3F,7F,FF
520 DATA 02,0C,18,30,60,C0,C0,00	1080 DATA 00,00,1E,36,6E,36,06,7C	1640 DATA 18,18,18,FF,FF,18,18,18	2200 DATA 80,C0,E0,F0,F8,FC,FE,FF
530 DATA 3C,66,CE,D6,E6,CC,78,00	1090 DATA 20,E0,6C,74,64,66,64,00	1650 DATA 10,38,6C,C6,00,00,00,00	2210 DATA AA,55,AA,55,00,00,00,00
540 DATA 0C,38,18,18,18,18,3C,00	1100 DATA 18,00,08,38,18,1C,18,00	1660 DATA 0C,18,30,00,00,00,00,00	2220 DATA 0A,05,0A,05,0A,05,0A,05
550 DATA 1C,66,06,1C,30,66,7C,00	1110 DATA 06,00,02,0E,06,26,66,3C	1670 DATA 66,66,00,00,00,00,00,00	2230 DATA 00,00,00,00,AA,55,AA,55
560 DATA 38,6C,0E,1C,0E,6C,38,00	1120 DATA 20,E0,66,64,7C,64,66,00	1680 DATA 1C,32,60,F8,60,60,FC,00	2240 DATA A0,50,A0,50,A0,50,A0,50
570 DATA 06,3C,6C,6C,FE,0C,3E,00	1130 DATA 08,38,18,18,18,1C,18,00	1690 DATA 3C,42,BA,A2,B2,B4,78,00	2250 DATA AA,54,AB,50,A0,40,80,00
580 DATA 1E,30,60,7C,06,4E,7C,00	1140 DATA 00,00,54,FC,54,56,44,00	1700 DATA 7E,F4,F4,74,34,34,34,00	2260 DATA AA,55,2A,15,0A,05,02,01
590 DATA 1C,32,60,7C,66,6C,38,00	1150 DATA 00,00,4C,F4,64,66,64,00	1710 DATA 1E,30,38,6C,38,18,F0,00	2270 DATA 01,02,05,0A,15,2A,55,AA
600 DATA 3C,46,06,0C,18,30,60,00	1160 DATA 00,00,3C,66,C6,CC,78,00	1720 DATA 18,18,0C,00,00,00,00,00	2280 DATA 00,80,40,A0,50,AB,54,AA
610 DATA 1C,36,6C,3C,36,6C,38,00	1170 DATA 00,00,4C,F6,66,78,60,60	1730 DATA 40,C0,44,4C,54,1E,04,00	2290 DATA 7E,FF,99,FF,8D,C3,FF,7E
620 DATA 1C,36,66,3E,06,4C,38,00	1180 DATA 00,00,34,6C,CC,7C,0E,0C	1740 DATA 40,C0,4C,52,44,08,1E,00	2300 DATA 7E,FF,99,FF,C3,8D,FF,7E
630 DATA 00,00,08,18,00,08,18,00	1190 DATA 00,00,5C,E2,60,60,60,00	1750 DATA E0,10,62,16,EA,0F,02,00	2310 DATA 38,38,FE,FE,FE,10,38,00
640 DATA 00,00,08,18,00,18,18,30	1200 DATA 00,00,1C,60,3C,06,78,00	1760 DATA 00,18,18,7E,18,18,7E,00	2320 DATA 10,38,7C,FE,7C,38,10,00
650 DATA 04,18,30,60,30,1C,0C,00	1210 DATA 10,30,7C,30,30,30,1C,00	1770 DATA 18,18,00,7E,00,18,18,00	2330 DATA 6C,FE,FE,FE,7C,38,10,00
660 DATA 00,00,7E,00,00,7E,00,00	1220 DATA 00,00,CC,CC,CC,CC,72,00	1780 DATA 00,00,00,7E,06,06,00,00	2340 DATA 10,38,7C,FE,FE,10,38,00
670 DATA 40,30,18,0C,18,70,60,00	1230 DATA 00,00,66,E6,66,6C,38,00	1790 DATA 18,00,18,30,66,66,3C,00	2350 DATA 00,3C,66,C3,C3,66,3C,00
680 DATA 1C,36,66,0C,18,00,30,00	1240 DATA 00,00,42,D6,56,7C,28,00	1800 DATA 18,00,18,18,18,18,18,00	2360 DATA 00,3C,7E,FF,FF,7E,3C,00
690 DATA 3C,66,CA,DE,DC,C0,78,00	1250 DATA 00,00,CC,48,30,48,CC,00	1810 DATA 00,00,73,DE,CC,DE,73,00	2370 DATA 00,7E,66,66,66,66,7E,00
700 DATA 1C,26,46,7E,46,46,EF,00	1260 DATA 00,00,26,66,6E,36,06,7C	1820 DATA 7C,C6,C6,FC,C6,C6,F8,C0	2380 DATA 00,7E,7E,7E,7E,7E,7E,00
710 DATA DC,66,66,7C,66,6C,FB,00	1270 DATA 00,00,3C,4C,18,32,7C,00	1830 DATA 00,66,66,3C,66,66,3C,00	2390 DATA 0F,07,0D,78,CC,CC,CC,78
720 DATA 1C,36,60,C0,C6,6C,38,00	1280 DATA 0E,18,18,70,18,18,0E,00	1840 DATA 3C,60,60,3C,66,66,3C,00	2400 DATA 3C,66,66,66,3C,18,7E,18
730 DATA 58,EC,66,66,6C,78,F0,00	1290 DATA 18,18,18,18,18,18,18,00	1850 DATA 00,00,1E,30,7C,30,1E,00	2410 DATA 0C,0C,0C,0C,0C,3C,7C,38
740 DATA 5C,E0,60,78,60,62,FC,00	1300 DATA 70,18,18,0E,18,18,70,00	1860 DATA 38,6C,C6,FE,C6,6C,38,00	2420 DATA 18,1C,1E,18,18,78,F8,70
750 DATA 5C,E2,60,78,60,60,F0,00	1310 DATA 76,DC,00,00,00,00,00,00	1870 DATA 00,C0,60,30,38,6C,C6,00	2430 DATA 99,5A,24,C3,C3,24,5A,99
760 DATA 1C,36,60,C0,DE,6C,38,00	1320 DATA CC,33,CC,33,CC,33,CC,33	1880 DATA 00,00,66,66,66,7C,60,60	2440 DATA 10,38,38,38,38,38,7C,D6
770 DATA 22,66,66,7E,66,66,EE,00	1330 DATA 00,00,00,00,00,00,00,00	1890 DATA 00,00,00,FE,6C,6C,6C,00	2450 DATA 18,3C,7E,FF,18,18,18,18
780 DATA 2C,18,18,18,18,18,3C,00	1340 DATA F0,F0,F0,F0,00,00,00,00	1900 DATA 00,00,00,7E,DB,DB,70,00	2460 DATA 18,18,18,18,FF,7E,3C,18
790 DATA 16,0C,0C,0C,CC,6C,38,00	1350 DATA 0F,0F,0F,0F,00,00,00,00	1910 DATA 03,06,0C,3C,66,3C,60,C0	2470 DATA 10,30,70,FF,FF,70,30,10
800 DATA 26,E4,68,70,68,64,EE,00	1360 DATA FF,FF,FF,FF,00,00,00,00	1920 DATA 03,06,0C,66,66,3C,60,C0	2480 DATA 08,0C,0E,FF,FF,0E,0C,08
810 DATA 50,E0,60,60,62,64,FB,00	1370 DATA 00,00,00,00,F0,F0,F0,F0	1930 DATA 00,E6,3C,18,38,6C,C7,00	2490 DATA 00,00,18,3C,7E,FF,FF,00
820 DATA 22,66,FE,D6,D6,C6,EE,00	1380 DATA F0,F0,F0,F0,F0,F0,F0,F0	1940 DATA 00,00,66,C3,DB,DB,7E,00	2500 DATA 00,00,FF,FF,7E,3C,18,00
830 DATA 42,E6,F6,DE,CE,C6,E6,00	1390 DATA 0F,0F,0F,0F,F0,F0,F0,F0	1950 DATA FE,C6,60,30,60,C6,FE,00	2510 DATA 80,E0,F8,FE,F8,E0,80,00
840 DATA 3C,66,C6,C6,C6,CC,78,00	1400 DATA FF,FF,FF,FF,F0,F0,F0,F0	1960 DATA 00,7C,C6,C6,C6,6C,EE,00	2520 DATA 02,0E,3E,FE,3E,0E,02,00
850 DATA 5C,E6,6C,78,60,60,F0,00	1410 DATA 00,00,00,00,0F,0F,0F,0F	1970 DATA 18,30,60,C0,80,00,00,00	2530 DATA 38,38,92,7C,10,28,28,28
860 DATA 3C,66,C6,C6,DB,DC,64,00	1420 DATA F0,F0,F0,F0,0F,0F,0F,0F	1980 DATA 18,0C,06,03,01,00,00,00	2540 DATA 38,38,10,FE,10,28,44,82
870 DATA 5C,E6,6C,78,6C,66,EE,00	1430 DATA 0F,0F,0F,0F,0F,0F,0F,0F	1990 DATA 00,00,00,01,03,06,0C,18	2550 DATA 38,38,12,7C,90,28,24,22
880 DATA 1A,36,62,3C,46,6C,58,00	1440 DATA FF,FF,FF,FF,0F,0F,0F,0F	2000 DATA 00,00,00,80,C0,60,30,18	2560 DATA 38,38,90,7C,12,28,48,88
890 DATA 7E,DB,18,18,18,18,3C,00	1450 DATA 00,00,00,00,FF,FF,FF,FF	2010 DATA 18,3C,66,C3,81,00,00,00	2570 DATA 00,3C,18,3C,3C,3C,18,00
900 DATA 22,EE,66,66,66,6C,38,00	1460 DATA F0,F0,F0,F0,FF,FF,FF,FF	2020 DATA 18,0C,06,03,03,06,0C,18	2580 DATA 3C,FF,FF,18,0C,18,30,18
910 DATA 22,EE,66,6E,6C,38,10,00	1470 DATA 0F,0F,0F,0F,FF,FF,FF,FF	2030 DATA 00,00,00,81,C3,66,3C,18	2590 DATA 18,3C,7E,18,18,7E,3C,18
920 DATA EE,C6,D6,D6,FE,CC,88,00	1480 DATA FF,FF,FF,FF,FF,FF,FF,FF	2040 DATA 18,30,60,C0,C0,60,30,18	2600 DATA 00,24,66,FF,FF,66,24,00
930 DATA 46,EC,38,38,6C,C6,8C,00	1490 DATA 00,00,00,18,18,00,00,00	2050 DATA 18,30,60,C1,83,06,0C,18	2610 DATA 00,00,00,00,00,00,00,00

AMSLETTRES (SUITE)

• Patrice SCHOUMACHER •

Encore et toujours plus de polices de caractères. Si tout se passe bien, le prochain numéro devrait voir la fin de vos tortures sur clavier. Mais lorsque vous avez en votre possession tous les styles de caractères vous serez récompensé de vos efforts.



```

1 ' *** MEDIEVAL ***
2 'SAVE "7",B,40700,2048
5 SYMBOL AFTER 0
10 FOR i=40700 TO 42748
20 READ a#:a=VAL("&" + a$)
30 POKE i,a:NEXT i
31 DATA FF,C3,C3,C3,C3,C3,FF
32 DATA FF,C0,C0,C0,C0,C0,C0
33 DATA 18,18,18,18,18,18,FF
34 DATA 03,03,03,03,03,03,FF
35 DATA 0C,18,30,7E,0C,18,30,00
36 DATA FF,C3,E7,DB,DB,E7,C3,FF
37 DATA 00,01,03,06,0C,78,30,00
38 DATA 3C,66,C3,C3,FF,24,E7,00
39 DATA 00,00,30,60,FF,60,30,00
40 DATA 00,00,0C,06,FF,06,0C,00
41 DATA 18,18,18,18,DB,7E,3C,18
42 DATA 18,3C,7E,DB,18,18,18,18
43 DATA 18,5A,3C,99,DB,7E,3C,18
44 DATA 00,03,33,63,FE,60,30,00
45 DATA 3C,66,FF,DB,DB,FF,66,3C
46 DATA 3C,66,C3,DB,DB,C3,66,3C
47 DATA FF,C3,C3,FF,C3,C3,C3,FF
48 DATA 3C,7E,DB,DB,DF,C3,66,3C
49 DATA 3C,66,C3,DF,DB,DB,7E,3C
50 DATA 3C,66,C3,FB,DB,DB,7E,3C
51 DATA 3C,7E,DB,DB,FB,C3,66,3C
52 DATA 00,01,33,1E,CE,7B,31,00
53 DATA 7E,66,66,66,66,66,E7
54 DATA 03,03,03,FF,03,03,03,00
55 DATA FF,66,3C,18,18,3C,66,FF
    
```

```

56 DATA 18,18,3C,3C,3C,3C,18,18
57 DATA 3C,66,66,30,18,00,18,00
58 DATA 3C,66,C3,FF,C3,C3,66,3C
59 DATA FF,DB,DB,DB,FB,C3,C3,FF
60 DATA FF,C3,C3,FB,DB,DB,DB,FF
61 DATA FF,C3,C3,DF,DB,DB,DB,FF
62 DATA FF,DB,DB,DB,DF,C3,C3,FF
63 DATA 00,00,00,00,00,00,00,00
64 DATA 06,06,0C,0C,10,00,20,00
65 DATA 22,36,14,00,00,00,00,00
66 DATA 12,12,7F,24,FE,48,48,00
67 DATA 04,3F,68,3C,16,FC,20,00
68 DATA 62,C4,0B,10,20,46,8C,00
69 DATA 3C,66,2C,7A,7C,8C,76,00
70 DATA 04,0C,18,00,00,00,00,00
71 DATA 0C,18,30,30,30,18,0B,00
72 DATA 10,18,0C,0C,0C,18,30,00
73 DATA 00,22,66,18,FE,18,66,42
74 DATA 00,10,10,7C,10,10,00,00
    
```

```

75 DATA 00,00,00,00,08,18,30,00
76 DATA 00,00,00,7C,00,00,00,00
77 DATA 00,00,00,00,18,30,00,00
78 DATA 04,0C,18,30,40,80,80,00
79 DATA 1C,26,4E,56,66,4C,38,00
80 DATA 04,0C,04,0C,08,18,3C,00
81 DATA 3C,66,46,04,68,DB,76,00
82 DATA 1C,32,26,0C,06,E2,3C,00
83 DATA 08,0B,10,24,4D,FE,0C,00
84 DATA 1E,22,38,3C,06,C6,7C,00
85 DATA 3C,66,C0,FC,C2,66,3C,00
86 DATA 3E,46,0C,18,10,20,20,00
87 DATA 3C,62,66,3C,C6,86,7C,00
88 DATA 78,84,86,7E,06,8C,78,00
89 DATA 00,0C,18,00,18,30,00,00
90 DATA 00,0C,18,00,08,18,30,00
91 DATA 0B,18,30,60,20,10,0B,00
92 DATA 00,00,3E,00,00,7C,00,00
93 DATA 20,10,0B,0C,18,30,20,00
    
```

```

94 DATA 7C,C6,46,1C,30,00,60,00
95 DATA 3C,42,9A,92,9E,40,3C,00
96 DATA 3B,4C,8C,8C,8C,CF,7A,00
97 DATA BC,62,62,7C,62,E2,3C,00
98 DATA 1C,A4,68,60,62,27,1C,00
99 DATA F8,44,46,46,E6,A4,DB,00
100 DATA 3C,6A,46,70,C0,63,3E,00
101 DATA 7E,A4,4C,1E,0C,4C,38,00
102 DATA 3C,66,C0,CE,C2,4E,32,06
103 DATA C6,A6,26,7E,46,C7,46,00
104 DATA 18,2C,2C,38,1C,DB,30,00
105 DATA 04,7A,CC,68,0B,C8,38,30
106 DATA 40,E4,2E,30,38,E7,42,00
107 DATA 0B,14,18,10,70,B3,7E,00
108 DATA 2B,FC,54,54,54,55,52,00
109 DATA 50,EB,4C,4C,4C,CD,46,00
110 DATA 30,49,CE,CC,CC,4B,30,00
111 DATA 7C,A6,E6,66,78,60,E0,00
112 DATA 3B,4C,CC,CC,D4,4B,36,00
113 DATA 7C,A6,46,7C,68,E5,66,00
114 DATA 3C,66,38,0C,16,E6,7C,00
115 DATA 73,AE,4C,0C,0C,4C,38,00
116 DATA 4C,CC,4C,4C,4C,4B,38,00
117 DATA 42,C5,44,6C,2B,38,10,00
118 DATA 42,57,D4,54,54,7C,2B,00
119 DATA 46,64,2B,10,2B,46,66,00
120 DATA 26,E6,24,1C,0C,CC,3C,00
121 DATA 7C,C6,0C,7E,30,63,3E,00
122 DATA 1C,30,30,30,30,30,1C,00
123 DATA 40,60,30,1B,0C,02,02,00
124 DATA 3B,0C,0C,0C,0C,0C,3B,00
    
```

```

125 DATA 0B,1C,3E,0B,18,30,20,00
126 DATA 00,00,00,00,00,00,F0,0F
127 DATA 20,30,1B,00,00,00,00,00
128 DATA 00,00,3C,4C,4C,CF,3A,00
129 DATA 60,50,60,5C,E6,67,7C,00
130 DATA 00,00,1C,36,60,E3,3C,00
131 DATA 0C,04,04,3C,CC,4D,36,00
132 DATA 00,00,3C,66,7C,F1,1E,00
133 DATA 1C,16,1C,30,5A,AF,2B,30
134 DATA 00,3C,66,66,FE,07,24,1B
135 DATA 60,50,60,4C,F6,46,43,00
136 DATA 1B,00,1B,1B,1B,6D,86,00
137 DATA 0C,00,0C,3C,4E,8D,2B,30
138 DATA 30,33,22,7C,9B,35,32,00
139 DATA 18,14,1C,1B,3B,09,0E,00
140 DATA 00,00,2B,7C,04,57,52,00
141 DATA 00,00,5B,64,E4,65,66,00
142 DATA 00,00,30,4A,4D,CC,7B,00
143 DATA 00,00,5E,A6,A7,3C,20,60
144 DATA 00,00,3C,64,E4,3D,06,06
145 DATA 00,20,3B,6C,64,C5,02,00
146 DATA 00,0B,1B,3C,66,C6,1C,00
147 DATA 30,34,7B,80,30,33,1E,00
148 DATA 00,00,44,E4,64,67,3A,00
149 DATA 00,00,62,E7,64,68,30,00
150 DATA 00,00,54,56,D5,7C,2B,00
151 DATA 00,00,46,EC,1B,ED,46,00
152 DATA 00,00,62,62,9E,03,36,1C
153 DATA 00,00,3C,46,8C,07,2C,3B
154 DATA 0C,1B,1B,30,1B,1B,0C,00
155 DATA 1B,1B,1B,00,30,30,30,00
156 DATA 30,1B,1B,0C,1B,1B,30,00
157 DATA 22,7C,8B,00,00,00,00,00
158 DATA CC,33,CC,33,CC,33,CC,33
159 DATA 00,00,00,00,00,00,00,00
160 DATA F0,F0,F0,F0,00,00,00,00
161 DATA 0F,0F,0F,0F,00,00,00,00
162 DATA FF,FF,FF,FF,00,00,00,00
163 DATA 00,00,00,00,F0,F0,F0,F0
164 DATA F0,F0,F0,F0,F0,F0,F0,F0
165 DATA 0F,0F,0F,0F,F0,F0,F0,F0
166 DATA FF,FF,FF,FF,F0,F0,F0,F0
167 DATA 00,00,00,00,0F,0F,0F,0F
168 DATA F0,F0,F0,F0,0F,0F,0F,0F
169 DATA 0F,0F,0F,0F,0F,0F,0F,0F
170 DATA FF,FF,FF,FF,0F,0F,0F,0F
171 DATA 00,00,00,00,FF,FF,FF,FF
172 DATA F0,F0,F0,F0,FF,FF,FF,FF
173 DATA 0F,0F,0F,0F,FF,FF,FF,FF
174 DATA FF,FF,FF,FF,FF,FF,FF,FF
175 DATA 00,00,00,1B,1B,00,00,00
176 DATA 1B,1B,1B,1B,1B,00,00,00
177 DATA 00,00,00,1F,1F,00,00,00
178 DATA 1B,1B,1B,1F,0F,00,00,00
179 DATA 00,00,00,1B,1B,1B,1B,1B
180 DATA 1B,1B,1B,1B,1B,1B,1B,1B
181 DATA 00,00,00,0F,1F,1B,1B,1B
182 DATA 1B,1B,1B,1F,1F,1B,1B,1B
183 DATA 00,00,00,FB,FB,00,00,00
184 DATA 1B,1B,1B,FB,F0,00,00,00
185 DATA 00,00,00,FF,FF,00,00,00
186 DATA 1B,1B,1B,FF,FF,00,00,00
187 DATA 00,00,00,F0,FB,1B,1B,1B
188 DATA 1B,1B,1B,FB,FB,1B,1B,1B
189 DATA 00,00,00,FF,FF,1B,1B,1B
190 DATA 1B,1B,1B,FF,FF,1B,1B,1B
191 DATA 10,3B,4C,86,00,00,00,00
192 DATA 0C,1B,20,40,00,00,00,00
193 DATA 4B,6C,24,00,00,00,00,00
194 DATA 0C,1A,30,7B,20,DB,6E,00
195 DATA 3C,46,9B,A3,9B,46,3C,00
196 DATA 7E,E4,E4,64,24,24,24,00
197 DATA 0E,12,3C,66,3C,1B,50,60
198 DATA 42,A5,7E,24,24,7E,A5,42
199 DATA 40,C0,40,4C,54,1E,04,04
200 DATA 40,C0,40,4C,54,0B,12,1E
201 DATA 60,90,20,16,EA,0F,02,02
202 DATA 00,10,10,7C,10,10,7C,00
203 DATA 0C,1B,00,7E,00,1B,30,00
204 DATA 00,00,00,7E,06,06,00,00
205 DATA 04,00,0B,30,62,C3,66,1C
206 DATA 1B,00,1B,1B,1B,1B,00,00
207 DATA 00,00,73,DE,CC,DE,73,00
208 DATA 7C,C6,C6,FC,C6,C6,FB,C0
209 DATA 00,66,66,3C,66,66,3C,00
210 DATA 3C,60,60,3C,66,66,3C,00
211 DATA 00,00,1E,30,7C,30,1E,00
212 DATA 3B,6C,C6,FE,C6,6C,3B,00
213 DATA 00,C0,60,30,3B,6C,C6,00
214 DATA 00,00,66,66,66,7C,60,60
215 DATA 00,00,00,FE,6C,6C,6C,00
216 DATA 00,00,00,7E,DB,DB,70,00
217 DATA 03,06,0C,3C,66,3C,60,C0
218 DATA 03,06,0C,66,66,3C,60,C0
219 DATA 00,E6,3C,1B,3B,6C,C7,00
220 DATA 00,00,66,C3,DB,DB,7E,00
221 DATA FE,C6,60,30,60,C6,FE,00
222 DATA 00,7C,C6,C6,C6,6C,EE,00
223 DATA 1B,30,60,C0,80,00,00,00
224 DATA 1B,0C,06,03,01,00,00,00
225 DATA 00,00,00,01,03,06,0C,1B
226 DATA 00,00,00,80,C0,60,30,1B
227 DATA 1B,3C,66,C3,81,00,00,00
228 DATA 1B,0C,06,03,03,06,0C,1B
229 DATA 00,00,00,81,C3,66,3C,1B
230 DATA 1B,30,60,C0,C0,60,30,1B
231 DATA 1B,30,60,C1,83,06,0C,1B
232 DATA 1B,0C,06,83,C1,60,30,1B
233 DATA 1B,3C,66,C3,C3,66,3C,1B
234 DATA C3,E7,7E,3C,3C,7E,E7,C3
235 DATA 03,07,0E,1C,3B,70,E0,C0
236 DATA C0,E0,70,3B,1C,0E,07,03
237 DATA CC,CC,33,33,CC,CC,33,33
238 DATA AA,55,AA,55,AA,55,AA,55
239 DATA FF,FF,00,00,00,00,00,00
240 DATA 03,03,03,03,03,03,03,03
241 DATA 00,00,00,00,00,00,FF,FF
242 DATA C0,C0,C0,C0,C0,C0,C0,C0
243 DATA FF,FE,FC,FB,F0,E0,C0,80
244 DATA FF,7F,3F,1F,0F,07,03,01
245 DATA 01,03,07,0F,1F,3F,7F,FF
246 DATA 80,C0,E0,F0,FB,FC,FE,FF
247 DATA AA,55,AA,55,00,00,00,00
248 DATA 0A,05,0A,05,0A,05,0A,05
249 DATA 00,00,00,00,AA,55,AA,55
250 DATA A0,50,A0,50,A0,50,A0,50
251 DATA AA,54,A8,50,A0,40,80,00
252 DATA AA,55,2A,15,0A,05,02,01
253 DATA 01,02,05,0A,15,2A,55,AA
254 DATA 00,80,40,A0,50,AB,54,AA
255 DATA 7E,FF,99,FF,BD,C3,FF,7E
256 DATA 7E,FF,99,FF,C3,BD,FF,7E
257 DATA 3B,3B,FE,FE,FE,10,3B,00
258 DATA 10,3B,7C,FE,7C,3B,10,00
259 DATA 6C,FE,FE,FE,7C,3B,10,00
260 DATA 10,3B,7C,FE,FE,10,3B,00
261 DATA 00,3C,66,C3,C3,66,3C,00
262 DATA 00,3C,7E,FF,FF,7E,3C,00
263 DATA 00,7E,66,66,66,66,7E,00
264 DATA 00,7E,7E,7E,7E,7E,7E,00
265 DATA 0F,07,0D,7B,CC,CC,CC,7B
266 DATA 3C,66,66,66,3C,1B,7E,1B
267 DATA 0C,0C,0C,0C,0C,3C,7C,3B
268 DATA 1B,1C,1E,1B,1B,7B,FB,70
269 DATA 99,5A,24,C3,C3,24,5A,99
270 DATA 10,3B,3B,3B,3B,3B,7C,D6
271 DATA 1B,3C,7E,FF,1B,1B,1B,1B
272 DATA 1B,1B,1B,1B,FF,7E,3C,1B
273 DATA 10,30,70,FF,FF,70,30,10
274 DATA 0B,0C,0E,FF,FF,0E,0C,0B
275 DATA 00,00,1B,3C,7E,FF,FF,00
276 DATA 00,00,FF,FF,7E,3C,1B,00
277 DATA 80,E0,FB,FE,FB,E0,80,00
278 DATA 02,0E,3E,FE,3E,0E,02,00
279 DATA 3B,3B,92,7C,10,2B,2B,2B
280 DATA 3B,3B,10,FE,10,2B,44,82
281 DATA 3B,3B,12,7C,90,2B,24,22
282 DATA 3B,3B,90,7C,12,2B,4B,8B
283 DATA 00,3C,1B,3C,3C,3C,1B,00
284 DATA 3C,FF,FF,1B,0C,1B,30,1B
285 DATA 1B,3C,7E,1B,1B,7E,3C,1B
286 DATA 00,24,66,FF,66,24,00,00
287 DATA 00,00,00,00,00,00,00,00
32 DATA FF,C0,C0,C0,C0,C0,C0,C0
33 DATA 1B,1B,1B,1B,1B,1B,1B,FF
34 DATA 03,03,03,03,03,03,03,FF
35 DATA 0C,1B,30,7E,0C,1B,30,00
36 DATA FF,C3,E7,DB,DB,E7,C3,FF
37 DATA 00,01,03,06,CC,7B,30,00
38 DATA 3C,66,C3,C3,FF,24,E7,00
39 DATA 00,00,30,60,FF,60,30,00
40 DATA 00,00,0C,06,FF,06,0C,00
41 DATA 1B,1B,1B,1B,DB,7E,3C,1B
42 DATA 1B,3C,7E,DB,1B,1B,1B,1B
43 DATA 1B,5A,3C,99,DB,7E,3C,1B
44 DATA 00,03,33,63,FE,60,30,00
45 DATA 3C,66,FF,DB,DB,FF,66,3C
46 DATA 3C,66,C3,DB,DB,C3,66,3C
47 DATA FF,C3,C3,FF,C3,C3,C3,FF
48 DATA 3C,7E,DB,DB,DF,C3,66,3C
49 DATA 3C,66,C3,DF,DB,DB,7E,3C
50 DATA 3C,66,C3,FB,DB,DB,7E,3C
51 DATA 3C,7E,DB,DB,FB,C3,66,3C
52 DATA 00,01,33,1E,CE,7B,31,00
53 DATA 7E,66,66,66,66,66,66,E7
54 DATA 03,03,03,FF,03,03,03,00
55 DATA FF,66,3C,1B,1B,3C,66,FF
56 DATA 1B,1B,3C,3C,3C,3C,1B,1B
57 DATA 3C,66,66,30,1B,00,1B,00
58 DATA 3C,66,C3,FF,C3,C3,66,3C
59 DATA FF,DB,DB,DB,FB,C3,C3,FF
60 DATA FF,C3,C3,FB,DB,DB,DB,FF
61 DATA FF,C3,C3,DF,DB,DB,FF,FF
62 DATA FF,DB,DB,DB,DF,C3,C3,FF
63 DATA 00,00,00,00,00,00,00,00
64 DATA 04,0C,1C,1B,1B,00,1B,00
65 DATA 4C,6C,64,00,00,00,00,00
66 DATA 66,6C,FE,6C,7E,EC,46,00
67 DATA 0B,7E,DB,3C,1A,DC,7B,00
68 DATA 61,66,0C,1B,30,E6,C6,00
69 DATA 1C,26,3B,76,DC,CA,76,00
70 DATA 1B,1B,30,00,00,00,00,00
71 DATA 04,1B,30,30,30,1B,1C,00
72 DATA 20,1B,0C,0C,0C,1B,3B,00
73 DATA 0B,2A,3E,1C,1C,3E,2A,0B
74 DATA 00,0B,1B,7E,1B,1B,00,00
75 DATA 00,00,00,00,00,0B,1B,30
76 DATA 00,00,00,7E,00,00,00,00
77 DATA 00,00,00,00,00,0B,1B,00
78 DATA 02,0C,1B,30,60,C0,C0,00
79 DATA 3C,66,CE,D6,EC,CC,7B,00
80 DATA 0C,3B,1B,1B,30,30,FC,00
81 DATA 9C,66,06,7C,E0,C6,FC,00
82 DATA BC,66,06,1C,06,6E,8B,00
83 DATA 06,3C,6C,7C,CE,0C,3E,00
84 DATA 7A,44,70,6C,06,66,7C,00
85 DATA 1A,34,60,FC,C6,E6,7C,00

```

8

```

1 ' *** MAIN ***
2 ' SAVE "B",B,40700,204B
5 SYMBOL AFTER 0
10 FOR i=40700 TO 4274B
20 READ a$:a=VAL("&"a$)
30 POKE i,a:NEXT i
31 DATA FF,C3,C3,C3,C3,C3,C3,FF

```

86 DATA BE,46,06,0C,18,30,78,00	148 DATA 00,00,C6,E6,26,6E,72,00	210 DATA 3C,60,60,3C,66,66,3C,00
87 DATA 1C,36,66,3C,66,EC,38,00	149 DATA 00,00,E6,A6,26,3C,38,00	211 DATA 00,00,1E,30,7C,30,1E,00
88 DATA 1C,36,66,3E,06,2C,58,00	150 DATA 00,00,C2,AA,2A,7E,7C,00	212 DATA 38,6C,C6,FE,C6,6C,38,00
89 DATA 00,00,08,18,00,08,18,00	151 DATA 00,00,76,1A,1B,BA,EE,00	213 DATA 00,C0,60,30,38,6C,C6,00
90 DATA 00,00,08,18,00,18,18,30	152 DATA 00,00,C6,AC,6C,36,86,7C	214 DATA 00,00,66,66,66,7C,60,60
91 DATA 04,18,30,60,30,1C,0C,00	153 DATA 00,00,3E,4C,1C,06,4C,3C	215 DATA 00,00,00,FE,6C,6C,6C,00
92 DATA 00,00,7E,70,06,7E,00,00	154 DATA 0E,18,18,70,18,18,0E,00	216 DATA 00,00,00,7E,DB,DB,70,00
93 DATA 40,30,18,0C,18,70,60,00	155 DATA 18,18,18,18,18,18,00	217 DATA 03,06,0C,3C,66,3C,60,C0
94 DATA 3C,66,CC,18,0C,00,0C,00	156 DATA 70,18,18,0E,18,18,70,00	218 DATA 03,06,0C,66,66,3C,60,C0
95 DATA 3C,66,CA,DE,DC,C0,78,00	157 DATA 76,DC,00,00,00,00,00,00	219 DATA 00,E6,3C,18,38,6C,C7,00
96 DATA 1E,36,66,7E,C6,C6,CE,00	158 DATA CC,33,CC,33,CC,33,CC,33	220 DATA 00,00,66,C3,DB,DB,7E,00
97 DATA DC,66,7E,6C,66,6C,F8,00	159 DATA 00,00,00,00,00,00,00,00	221 DATA FE,C6,60,30,60,C6,FE,00
98 DATA 1C,36,64,C0,C4,C6,7C,00	160 DATA F0,F0,F0,F0,00,00,00,00	222 DATA 00,7C,C6,C6,C6,6C,EE,00
99 DATA 58,EC,66,66,66,7C,DB,00	161 DATA 0F,0F,0F,0F,00,00,00,00	223 DATA 18,30,60,C0,80,00,00,00
100 DATA 3C,66,60,38,E0,C6,7C,00	162 DATA FF,FF,FF,FF,00,00,00,00	224 DATA 18,0C,06,03,01,00,00,00
101 DATA 5C,72,30,78,60,60,F0,00	163 DATA 00,00,00,00,F0,F0,F0,F0	225 DATA 00,00,00,01,03,06,0C,18
102 DATA 1C,36,64,C0,DE,6C,3C,00	164 DATA F0,F0,F0,F0,F0,F0,F0,F0	226 DATA 00,00,00,80,C0,60,30,18
103 DATA C6,66,66,7E,66,E6,C6,00	165 DATA 0F,0F,0F,0F,F0,F0,F0,F0	227 DATA 18,3C,66,C3,B1,00,00,00
104 DATA 38,2C,0C,0C,0C,2C,38,00	166 DATA FF,FF,FF,FF,F0,F0,F0,F0	228 DATA 18,0C,06,03,03,06,0C,18
105 DATA 76,EC,0C,06,C6,6C,38,00	167 DATA 00,00,00,00,0F,0F,0F,0F	229 DATA 00,00,00,B1,C3,66,3C,18
106 DATA C6,6C,68,70,6E,E6,CE,00	168 DATA F0,F0,F0,F0,0F,0F,0F,0F	230 DATA 18,30,60,C0,C0,60,30,18
107 DATA 50,E8,70,60,C0,EC,F6,00	169 DATA 0F,0F,0F,0F,0F,0F,0F,0F	231 DATA 18,30,60,C1,83,06,0C,18
108 DATA C2,76,FE,D6,D6,C6,CE,00	170 DATA FF,FF,FF,FF,0F,0F,0F,0F	232 DATA 18,0C,06,83,C1,60,30,18
109 DATA CC,5E,76,66,66,66,66,00	171 DATA 00,00,00,00,FF,FF,FF,FF	233 DATA 18,3C,66,C3,C3,66,3C,18
110 DATA 3C,66,C6,C6,C6,CC,78,00	172 DATA F0,F0,F0,F0,FF,FF,FF,FF	234 DATA C3,E7,7E,3C,3C,7E,E7,C3
111 DATA 5C,E6,66,6C,78,E0,70,00	173 DATA 0F,0F,0F,0F,FF,FF,FF,FF	235 DATA 03,07,0E,1C,38,70,E0,C0
112 DATA 3C,66,C6,C6,DC,DA,64,00	174 DATA FF,FF,FF,FF,FF,FF,FF,FF	236 DATA C0,E0,70,38,1C,0E,07,03
113 DATA 5C,F6,66,7C,58,DA,CE,00	175 DATA 00,00,00,18,18,00,00,00	237 DATA CC,CC,33,33,CC,CC,33,33
114 DATA 36,7E,60,3C,06,EC,DB,00	176 DATA 18,18,18,18,18,00,00,00	238 DATA AA,55,AA,55,AA,55,AA,55
115 DATA 06,FC,DB,98,18,18,3C,00	177 DATA 00,00,00,1F,1F,00,00,00	239 DATA FF,FF,00,00,00,00,00,00
116 DATA 22,EE,66,66,C6,EC,78,00	178 DATA 18,18,18,1F,0F,00,00,00	240 DATA 03,03,03,03,03,03,03,03
117 DATA AA,EE,66,66,6C,38,10,00	179 DATA 00,00,00,18,18,18,18,18	241 DATA 00,00,00,00,00,00,FF,FF
118 DATA CC,66,42,D6,D6,FC,68,00	180 DATA 18,18,18,18,18,18,18,18	242 DATA C0,C0,C0,C0,C0,C0,C0,C0
119 DATA C6,EC,38,30,68,EE,C6,00	181 DATA 00,00,00,0F,1F,18,18,18	243 DATA FF,FE,FC,FB,F0,E0,C0,80
120 DATA 62,E6,26,3C,0C,66,BC,00	182 DATA 18,18,18,1F,1F,18,18,18	244 DATA FF,7F,3F,1F,0F,07,03,01
121 DATA 7E,CC,18,30,60,E6,DE,00	183 DATA 00,00,00,FB,FB,00,00,00	245 DATA 01,03,07,0F,1F,3F,7F,FF
122 DATA 1C,30,30,30,30,30,1C,00	184 DATA 18,18,18,FB,F0,00,00,00	246 DATA 80,C0,E0,F0,FB,FC,FE,FF
123 DATA 40,60,30,18,0C,06,06,00	185 DATA 00,00,00,FF,FF,00,00,00	247 DATA AA,55,AA,55,00,00,00,00
124 DATA 38,0C,0C,0C,0C,0C,38,00	186 DATA 18,18,18,FF,FF,00,00,00	248 DATA 0A,05,0A,05,0A,05,0A,05
125 DATA 18,3C,7E,18,18,18,08,00	187 DATA 00,00,00,F0,FB,18,18,18	249 DATA 00,00,00,00,AA,55,AA,55
126 DATA 00,00,00,00,00,00,00,FF	188 DATA 18,18,18,FB,FB,18,18,18	250 DATA A0,50,A0,50,A0,50,A0,50
127 DATA 10,18,0C,00,00,00,00,00	189 DATA 00,00,00,FF,FF,18,18,18	251 DATA AA,54,AB,50,A0,40,80,00
128 DATA 00,00,3C,4C,CC,DA,F6,00	190 DATA 18,18,18,FF,FF,18,18,18	252 DATA AA,55,2A,15,0A,05,02,01
129 DATA 60,80,3C,66,66,6C,78,00	191 DATA 10,38,6C,C6,00,00,00,00	253 DATA 01,02,05,0A,15,2A,55,AA
130 DATA 00,00,36,6C,C0,CE,74,00	192 DATA 0C,18,30,00,00,00,00,00	254 DATA 00,80,40,A0,50,AB,54,AA
131 DATA 18,2C,06,76,CE,C6,7C,00	193 DATA 66,66,00,00,00,00,00,00	255 DATA 7E,FF,99,FF,BD,C3,FF,7E
132 DATA 00,00,3C,76,DB,C2,7C,00	194 DATA 1C,32,60,FB,60,60,FC,00	256 DATA 7E,FF,99,FF,C3,BD,FF,7E
133 DATA 1A,34,30,78,30,18,DB,70	195 DATA 3C,42,BA,A2,B2,84,78,00	257 DATA 38,38,FE,FE,FE,10,38,00
134 DATA 00,00,3E,66,6C,36,86,7C	196 DATA 7E,F4,F4,74,34,34,34,00	258 DATA 10,38,7C,FE,7C,38,10,00
135 DATA 60,A0,2C,36,36,A4,EC,00	197 DATA 1E,30,38,6C,38,18,F0,00	259 DATA 6C,FE,FE,FE,7C,38,10,00
136 DATA 0C,00,0C,38,18,1C,38,00	198 DATA 18,18,0C,00,00,00,00,00	260 DATA 10,38,7C,FE,FE,10,38,00
137 DATA 18,00,18,0C,06,26,66,3C	199 DATA 40,C0,44,4C,54,1E,04,00	261 DATA 00,3C,66,C3,C3,66,3C,00
138 DATA 60,80,36,34,3C,B4,E6,00	200 DATA 40,C0,4C,52,44,08,1E,00	262 DATA 00,3C,7E,FF,FF,7E,3C,00
139 DATA 30,58,18,10,30,34,18,00	201 DATA E0,10,62,16,EA,0F,02,00	263 DATA 00,7E,66,66,66,66,7E,00
140 DATA 00,00,56,FC,7C,56,44,00	202 DATA 00,18,18,7E,18,18,7E,00	264 DATA 00,7E,7E,7E,7E,7E,00
141 DATA 00,00,5C,E6,6C,6C,6E,00	203 DATA 18,18,00,7E,00,18,18,00	265 DATA 0F,07,0D,78,CC,CC,CC,78
142 DATA 00,00,3C,66,C6,CC,78,00	204 DATA 00,00,00,7E,06,06,00,00	266 DATA 3C,66,66,66,3C,18,7E,18
143 DATA 00,00,4C,B6,36,78,60,70	205 DATA 18,00,18,30,66,66,3C,00	267 DATA 0C,0C,0C,0C,0C,3C,7C,38
144 DATA 00,00,34,6C,CC,78,1E,18	206 DATA 18,00,18,18,18,18,00	268 DATA 18,1C,1E,1B,18,7B,FB,70
145 DATA 00,00,5C,B2,30,30,78,00	207 DATA 00,00,73,DE,CC,DE,73,00	269 DATA 99,5A,24,C3,C3,24,5A,99
146 DATA 00,00,0C,1A,58,CE,7C,00	208 DATA 7C,C6,C6,FC,C6,C6,FB,C0	270 DATA 10,38,38,38,38,38,7C,D6
147 DATA 08,1A,7C,30,64,66,3C,00	209 DATA 00,66,66,3C,66,66,3C,00	271 DATA 18,3C,7E,FF,18,18,18,18

9

```

1  *** MODERNE ***
2  SAVE "9",B,40700,2048
5  SYMBOL AFTER 0
10 FOR i=40700 TO 42748
20 READ a$:a=VAL("&" + a$)
30 POKE i,a:NEXT i
31 DATA FF,C3,C3,C3,C3,C3,FF
32 DATA FF,C0,C0,C0,C0,C0,C0
33 DATA 18,18,18,18,18,18,FF
34 DATA 03,03,03,03,03,03,FF
35 DATA 0C,18,30,7E,0C,18,30,00
36 DATA FF,C3,E7,DB,DB,E7,C3,FF
37 DATA 00,01,03,06,CC,78,30,00
38 DATA 3C,66,C3,C3,FF,24,E7,00
39 DATA 00,00,30,60,FF,60,30,00
40 DATA 00,00,0C,06,FF,06,0C,00
41 DATA 18,18,18,18,DB,7E,3C,18
42 DATA 18,3C,7E,DB,18,18,18,18
43 DATA 18,5A,3C,99,DB,7E,3C,18
44 DATA 00,03,33,63,FE,60,30,00
45 DATA 3C,66,FF,DB,DB,FF,66,3C
46 DATA 3C,66,C3,DB,DB,C3,66,3C
47 DATA FF,C3,C3,FF,C3,C3,C3,FF
48 DATA 3C,7E,DB,DB,DF,C3,66,3C
49 DATA 3C,66,C3,DF,DB,DB,7E,3C
50 DATA 3C,66,C3,FB,DB,DB,7E,3C
51 DATA 3C,7E,DB,DB,FB,C3,66,3C
52 DATA 00,01,33,1E,CE,7B,31,00
53 DATA 7E,66,66,66,66,66,E7
54 DATA 03,03,03,FF,03,03,03,00
55 DATA FF,66,3C,18,18,3C,66,FF
56 DATA 18,18,3C,3C,3C,3C,18,18
57 DATA 3C,66,66,30,18,00,18,00
58 DATA 3C,66,C3,FF,C3,C3,66,3C
59 DATA FF,DB,DB,DB,FB,C3,C3,FF
60 DATA FF,C3,C3,FB,DB,DB,FF
61 DATA FF,C3,C3,DF,DB,DB,FF
62 DATA FF,DB,DB,DB,DF,C3,C3,FF

```



```

63 DATA 00,00,00,00,00,00,00,00
64 DATA 18,18,18,18,18,00,18,00
65 DATA 6C,6C,6C,00,00,00,00,00
66 DATA 6C,6C,FE,6C,FE,6C,6C,00
67 DATA 18,3E,58,3C,1A,7C,18,00
68 DATA 00,C6,CC,18,30,66,C6,00
69 DATA 38,6C,38,76,DC,CC,76,00
70 DATA 18,18,30,00,00,00,00,00
71 DATA 0C,18,30,30,30,18,0C,00
72 DATA 30,18,0C,0C,0C,18,30,00
73 DATA 08,2A,3E,1C,1C,3E,2A,08
74 DATA 00,18,18,7E,18,18,00,00
75 DATA 00,00,00,00,00,18,18,30
76 DATA 00,00,00,7E,00,00,00,00
77 DATA 00,00,00,00,00,18,18,00
78 DATA 06,0C,18,30,60,C0,80,00
79 DATA 7C,C6,CE,D6,E6,C6,7C,00
80 DATA 18,38,18,18,18,18,18,00
81 DATA 3C,46,06,3C,60,60,7E,00
82 DATA 3C,46,06,3C,06,46,3C,00
83 DATA 0E,1E,36,66,7E,06,06,00
84 DATA 7C,60,60,7C,06,06,7C,00
85 DATA 3C,60,60,7C,66,66,3C,00
86 DATA 7E,06,06,0C,18,18,18,00
87 DATA 3C,66,66,3C,66,66,3C,00
88 DATA 3C,66,66,7E,06,46,3C,00
89 DATA 00,18,18,00,18,18,00,00
90 DATA 00,18,18,00,18,18,30,00
91 DATA 0C,18,30,60,30,18,0C,00
92 DATA 00,00,7E,00,00,7E,00,00
93 DATA 60,30,18,0C,18,30,60,00
94 DATA 3C,66,06,1C,18,00,18,00
95 DATA 3C,46,5E,56,5E,40,3C,00
96 DATA 3C,66,66,7E,66,66,66,00
97 DATA 7C,66,66,7C,66,66,7C,00
98 DATA 3C,66,60,60,60,66,3C,00
99 DATA 7C,66,66,66,66,66,7C,00
100 DATA 7E,60,60,78,60,60,7E,00
101 DATA 7E,60,60,78,60,60,60,00
102 DATA 3E,60,60,66,66,66,3E,00
103 DATA 66,66,66,7E,66,66,66,00
104 DATA 3C,18,18,18,18,18,3C,00
105 DATA 1E,0C,0C,0C,0C,6C,38,00
106 DATA 66,66,6C,78,6C,66,66,00
107 DATA 60,60,60,60,60,60,7E,00
108 DATA C6,EE,FE,D6,C6,C6,C6,00
109 DATA 66,66,76,7E,6E,66,66,00
110 DATA 3C,66,66,66,66,66,3C,00
111 DATA 7C,66,66,7C,60,60,60,00
112 DATA 3C,66,66,66,66,6C,36,00
113 DATA 7C,66,66,7C,6C,66,66,00
114 DATA 3C,60,60,3C,06,06,7C,00
115 DATA 7E,18,18,18,18,18,18,00
116 DATA 66,66,66,66,66,66,3C,00
117 DATA 66,66,66,66,3C,3C,18,00
118 DATA C6,C6,C6,D6,FE,EE,C6,00
119 DATA 66,66,3C,18,3C,66,66,00
120 DATA 66,66,66,3C,18,18,18,00
121 DATA 7E,06,0C,18,30,60,7E,00
122 DATA 3C,30,30,30,30,30,3C,00
123 DATA C0,60,30,18,0C,06,02,00
124 DATA 3C,0C,0C,0C,0C,0C,3C,00
125 DATA 18,3C,7E,18,18,18,18,00
126 DATA 00,00,00,00,00,00,00,FF
127 DATA 30,30,18,00,00,00,00,00
128 DATA 00,00,3C,06,3E,66,3E,00
129 DATA 60,60,7C,66,66,66,7C,00
130 DATA 00,00,3C,60,60,60,3C,00
131 DATA 06,06,3E,66,66,66,3E,00
132 DATA 00,00,3C,66,7E,60,3C,00
133 DATA 3C,66,60,78,60,60,60,00
134 DATA 00,00,3C,66,66,3E,06,7C
135 DATA 60,60,7C,66,66,66,66,00
136 DATA 18,00,18,18,18,18,18,00
137 DATA 06,00,06,06,06,66,66,3C
138 DATA 60,60,6C,78,78,6C,66,00
139 DATA 18,18,18,18,18,1C,0C,00
140 DATA 00,00,6C,FE,D6,D6,D6,00
141 DATA 00,00,3C,66,66,66,66,00
142 DATA 00,00,3C,66,66,66,3C,00
143 DATA 00,00,7C,66,66,7C,60,60
144 DATA 00,00,7C,CC,CC,7C,0C,0E
145 DATA 00,00,3C,66,60,60,60,00
146 DATA 00,00,3C,60,3C,06,7C,00
147 DATA 30,30,7C,30,30,3C,1C,00
148 DATA 00,00,66,66,66,66,3E,00
149 DATA 00,00,66,66,66,3C,18,00
150 DATA 00,00,D6,D6,D6,FE,6C,00
151 DATA 00,00,66,3C,18,3C,66,00
152 DATA 00,00,66,66,66,3E,06,7C
153 DATA 00,00,7E,0C,18,30,7E,00
154 DATA 0E,18,18,70,18,18,0E,00
155 DATA 18,18,18,00,18,18,18,00
156 DATA 70,18,18,0E,18,18,70,00
157 DATA 76,DC,00,00,00,00,00,00
158 DATA CC,33,CC,33,CC,33,CC,33
159 DATA 00,00,00,00,00,00,00,00
160 DATA F0,F0,F0,F0,00,00,00,00
161 DATA 0F,0F,0F,0F,00,00,00,00
162 DATA FF,FF,FF,FF,00,00,00,00
163 DATA 00,00,00,00,F0,F0,F0,F0
164 DATA F0,F0,F0,F0,F0,F0,F0,F0
165 DATA 0F,0F,0F,0F,F0,F0,F0,F0
166 DATA FF,FF,FF,FF,F0,F0,F0,F0
167 DATA 00,00,00,00,0F,0F,0F,0F
168 DATA F0,F0,F0,F0,0F,0F,0F,0F
169 DATA 0F,0F,0F,0F,0F,0F,0F,0F
170 DATA FF,FF,FF,FF,0F,0F,0F,0F
171 DATA 00,00,00,00,FF,FF,FF,FF
172 DATA F0,F0,F0,F0,FF,FF,FF,FF
173 DATA 0F,0F,0F,0F,FF,FF,FF,FF
174 DATA FF,FF,FF,FF,FF,FF,FF,FF
175 DATA 00,00,00,18,18,00,00,00
176 DATA 18,18,18,18,18,00,00,00
177 DATA 00,00,00,1F,1F,00,00,00
178 DATA 18,18,18,1F,0F,00,00,00
179 DATA 00,00,00,18,18,18,18,18
180 DATA 18,18,18,18,18,18,18,18
181 DATA 00,00,00,0F,1F,18,18,18
182 DATA 18,18,18,1F,1F,18,18,18
183 DATA 00,00,00,F8,F8,00,00,00
184 DATA 18,18,18,F8,F0,00,00,00
185 DATA 00,00,00,FF,FF,00,00,00
186 DATA 18,18,18,FF,FF,00,00,00
187 DATA 00,00,00,F0,F8,18,18,18
188 DATA 18,18,18,F8,F8,18,18,18
189 DATA 00,00,00,FF,FF,18,18,18
190 DATA 18,18,18,FF,FF,18,18,18
191 DATA 10,38,6C,C6,00,00,00,00
192 DATA 6C,6C,36,00,00,00,00,00
193 DATA 36,36,6C,00,00,00,00,00
194 DATA 3C,66,60,70,60,66,7E,00
195 DATA 7C,B2,BA,A2,BA,82,7C,00
196 DATA 7E,F4,F4,74,34,34,34,00
197 DATA 0E,18,38,24,24,1C,18,70
198 DATA 18,18,0C,00,00,00,00,00
199 DATA 40,C0,44,4C,54,1E,04,00
200 DATA 40,C0,4C,52,44,08,1E,00
201 DATA E0,10,62,16,EA,0F,02,00
202 DATA 00,18,18,7E,18,18,7E,00
203 DATA 18,18,00,7E,00,18,18,00
204 DATA 00,00,00,7E,06,06,00,00
205 DATA 18,00,18,30,60,66,3C,00
206 DATA 18,00,18,18,18,18,18,00
207 DATA 00,00,36,5C,4C,5C,36,00
208 DATA 7C,66,66,7C,66,66,78,60
209 DATA 00,66,66,3C,66,66,3C,00
210 DATA 1C,30,18,3C,66,66,3C,00
211 DATA 00,00,1E,30,7C,30,1E,00
212 DATA 3C,66,66,7E,66,66,3C,00
213 DATA 00,60,30,18,3C,66,42,00
214 DATA 00,00,66,66,66,7C,60,60
215 DATA 00,FE,FE,6C,6C,6C,6C,00
216 DATA 00,00,7E,DE,DB,DB,70,00
217 DATA 03,06,0C,3C,66,3C,60,40
218 DATA 03,06,0C,66,66,3C,60,40
219 DATA 00,E6,3C,18,38,6C,C7,00
220 DATA 00,00,66,C3,DB,DB,7E,00
221 DATA 7E,60,30,18,30,60,7E,00
222 DATA 00,7C,C6,C6,C6,6C,EE,00
223 DATA 18,30,60,C0,80,00,00,00
224 DATA 18,0C,06,03,01,00,00,00
225 DATA 00,00,00,01,03,06,0C,18
226 DATA 00,00,00,80,C0,60,30,18
227 DATA 18,3C,66,C3,81,00,00,00
228 DATA 18,0C,06,03,03,06,0C,18
229 DATA 00,00,00,81,C3,66,3C,18
230 DATA 18,30,60,C0,C0,60,30,18
231 DATA 00,00,00,00,00,00,00,00
232 DATA 18,0C,06,83,C1,60,30,18
233 DATA 18,3C,66,C3,C3,66,3C,18
234 DATA 00,00,00,1F,1F,18,18,18
235 DATA 00,00,00,FF,FF,18,18,18
236 DATA 00,00,00,FB,FB,18,18,18
237 DATA CC,CC,33,33,CC,CC,33,33
238 DATA AA,55,AA,55,AA,55,AA,55
239 DATA 00,00,00,FF,FF,00,00,00
240 DATA 18,18,18,FF,FF,00,00,00
241 DATA 18,18,18,F8,FB,00,00,00
242 DATA 18,18,18,18,18,18,18,18
243 DATA FF,FE,FC,F8,F0,E0,C0,80
244 DATA FF,7F,3F,1F,0F,07,03,01
245 DATA 01,03,07,0F,1F,3F,7F,FF
246 DATA B0,C0,E0,F0,FB,FC,FE,FF
247 DATA AA,55,AA,55,00,00,00,00
248 DATA 0A,05,0A,05,0A,05,0A,05
249 DATA 00,00,00,00,AA,55,AA,55
250 DATA A0,50,A0,50,A0,50,A0,50
251 DATA AA,54,AB,50,A0,40,B0,00
252 DATA AA,55,2A,15,0A,05,02,01
253 DATA 01,02,05,0A,15,2A,55,AA
254 DATA 00,80,40,A0,50,AB,54,AA
255 DATA 7E,FF,99,FF,BD,C3,FF,7E
256 DATA 7E,FF,99,FF,C3,BD,FF,7E
257 DATA 38,38,FE,FE,FE,10,38,00
258 DATA 10,38,7C,FE,7C,38,10,00
259 DATA 6C,FE,FE,FE,7C,38,10,00
260 DATA 10,38,7C,FE,FE,10,38,00
261 DATA 00,3C,66,C3,C3,66,3C,00
262 DATA 00,3C,7E,FF,FF,7E,3C,00
263 DATA 00,7E,66,66,66,66,7E,00
264 DATA 00,7E,7E,7E,7E,7E,7E,00
265 DATA 18,18,18,F8,FB,18,18,18
266 DATA 18,18,18,1F,1F,00,00,00
267 DATA 18,18,18,1F,1F,18,18,18
268 DATA 18,18,18,FF,FF,18,18,18
269 DATA 99,5A,24,C3,C3,24,5A,99
270 DATA 10,38,38,38,38,38,7C,D6
271 DATA 18,3C,7E,FF,18,18,18,18
272 DATA 18,18,18,18,FF,7E,3C,18
273 DATA 10,30,70,FF,FF,70,30,10
274 DATA 08,0C,0E,FF,FF,0E,0C,08
275 DATA 00,00,18,3C,7E,FF,FF,00
276 DATA 00,00,FF,FF,7E,3C,18,00
277 DATA 80,E0,FB,FE,FB,E0,80,00
278 DATA 02,0E,3E,FE,3E,0E,02,00
279 DATA 38,38,92,7C,10,38,28,6C
280 DATA 38,38,10,FE,10,38,6C,C6
281 DATA 38,38,12,7C,90,38,2C,66
282 DATA 38,38,90,7C,12,38,68,CC
283 DATA 00,3C,18,3C,3C,3C,18,00
284 DATA 3C,FF,FF,18,0C,18,30,18
285 DATA 18,3C,7E,18,18,7E,3C,18
286 DATA 00,24,66,FF,FF,66,24,00
287 DATA 00,00,00,00,00,00,00,00

```

10

```

1 *** NOUVEAU ***
2 SAVE "10",B,40700,2048
5 SYMBOL AFTER 0
10 FOR i=40700 TO 42748
20 READ a$:a=VAL("&"a$)
30 POKE i,a:NEXT i
31 DATA 00,00,3C,24,24,3C,00,00
32 DATA FF,80,80,80,80,80,80,80
33 DATA 10,10,10,10,10,10,10,FE
34 DATA 01,01,01,01,01,01,01,FF
35 DATA 08,10,20,7E,04,08,10,00
36 DATA FF,81,C3,99,99,C3,81,FF
37 DATA 00,01,02,04,88,50,20,00
38 DATA 3C,42,81,81,FF,24,E7,00
39 DATA 00,00,20,40,FF,40,20,00

```

40 DATA 00,00,04,02,FF,02,04,00
41 DATA 10,10,10,10,10,54,38,10
42 DATA 10,38,54,10,10,10,10,10
43 DATA 10,54,38,92,54,54,38,10
44 DATA 00,02,22,42,FC,40,20,00
45 DATA 3C,42,A5,99,99,A5,42,3C
46 DATA 3C,42,81,99,99,81,42,3C
47 DATA FF,81,81,FF,81,81,81,FF
48 DATA 3C,52,91,91,9F,81,42,3C
49 DATA 3C,42,81,9F,91,91,52,3C
50 DATA 3C,42,81,F9,89,89,4A,3C
51 DATA 3C,4A,89,89,F9,81,42,3C
52 DATA 00,01,32,0C,84,4A,31,00
53 DATA 7E,42,42,42,42,42,42,C3
54 DATA 01,01,01,FF,01,01,01,00
55 DATA FF,42,24,1B,1B,24,42,FF
56 DATA 1B,1B,24,24,24,24,1B,1B
57 DATA 3C,42,42,20,10,00,10,00
58 DATA 3C,42,81,FF,81,81,42,3C
59 DATA FF,89,89,89,F9,81,81,FF
60 DATA FF,81,81,F9,89,89,89,FF
61 DATA FF,81,81,9F,91,91,91,FF
62 DATA FF,91,91,91,9F,81,81,FF
63 DATA 00,00,00,00,00,00,00,00
64 DATA 10,10,10,10,10,00,10,00
65 DATA 2B,2B,2B,00,00,00,00,00
66 DATA 2B,2B,FE,2B,FE,2B,2B,00
67 DATA 10,7E,90,7C,12,FC,10,00
68 DATA 00,84,8B,10,20,44,84,00
69 DATA 30,4B,4B,4B,7A,84,7A,00
70 DATA 0B,0B,10,00,00,00,00,00
71 DATA 0B,10,20,20,20,10,0B,00
72 DATA 20,10,0B,0B,0B,10,20,00
73 DATA 00,00,44,2B,7C,2B,44,00
74 DATA 00,00,10,10,7C,10,10,00
75 DATA 00,00,00,00,00,0B,0B,10
76 DATA 00,00,00,00,7C,00,00,00
77 DATA 00,00,00,00,00,0B,0B,00
78 DATA 02,04,0B,10,20,40,80,00
79 DATA 7C,86,8A,92,A2,C2,7C,00
80 DATA 0B,1B,2B,0B,0B,0B,3C,00
81 DATA 7C,82,82,02,7C,80,FE,00
82 DATA 7C,82,82,02,1C,82,7C,00
83 DATA 0C,14,24,44,84,FE,04,00
84 DATA FE,80,80,80,FC,02,FC,00
85 DATA 7C,82,80,80,FC,82,7C,00
86 DATA FE,82,82,02,04,0B,0B,00
87 DATA 7C,82,82,82,7C,82,7C,00
88 DATA 7C,82,82,82,7E,02,FC,00
89 DATA 00,00,10,10,00,10,10,00
90 DATA 00,00,10,10,00,10,10,20
91 DATA 0B,10,20,40,20,10,0B,00
92 DATA 00,00,00,7C,00,7C,00,00
93 DATA 20,10,0B,04,0B,10,20,00
94 DATA 3C,42,42,02,0C,00,0B,00
95 DATA 7C,82,BA,AA,BE,80,7C,00
96 DATA 02,06,0A,12,3E,42,82,00
97 DATA FB,84,84,84,FC,82,FC,00
98 DATA 7C,82,82,80,80,82,7C,00
99 DATA FC,82,82,82,82,82,FC,00
100 DATA FE,80,80,80,F0,80,FE,00
101 DATA FE,80,80,80,F0,80,80,00
102 DATA 7C,82,82,80,8E,82,7C,00
103 DATA 82,82,82,82,FE,82,82,00
104 DATA 7C,10,10,10,10,10,7C,00
105 DATA FE,04,04,04,84,84,7B,00
106 DATA 82,84,88,90,FC,82,82,00
107 DATA 80,80,80,80,80,80,FE,00
108 DATA 6C,92,92,92,92,92,92,00
109 DATA 7C,82,82,82,82,82,82,00
110 DATA 7C,82,82,82,82,82,7C,00
111 DATA FC,82,82,82,FC,80,80,00
112 DATA 7C,82,82,82,8A,84,7A,00
113 DATA FC,82,82,82,FC,84,82,00
114 DATA 7C,82,82,80,7C,02,FC,00
115 DATA FE,10,10,10,10,10,10,00
116 DATA 82,82,82,82,82,82,7C,00
117 DATA 44,44,44,44,44,2B,10,00
118 DATA 82,82,82,82,92,92,6C,00
119 DATA 82,44,2B,10,2B,44,82,00
120 DATA 82,82,82,82,7C,10,10,00
121 DATA FE,04,0B,10,20,40,FE,00
122 DATA 3B,20,20,20,20,20,3B,00
123 DATA 80,40,20,10,0B,04,02,00
124 DATA 3B,0B,0B,0B,0B,0B,3B,00
125 DATA 10,3B,54,10,10,10,10,00
126 DATA 00,00,00,00,00,00,00,FF
127 DATA 10,10,0B,00,00,00,00,00
128 DATA 00,00,7C,02,7E,82,7E,00
129 DATA 80,80,FC,82,82,82,FC,00
130 DATA 00,00,7C,82,80,82,7C,00
131 DATA 02,02,7E,82,82,82,7E,00
132 DATA 00,00,7C,82,FE,80,7C,00
133 DATA 7C,82,80,F0,80,80,80,00
134 DATA 00,00,7C,82,82,7E,02,FC
135 DATA 80,80,FC,82,82,82,82,00
136 DATA 10,00,70,10,10,10,7C,00
137 DATA 04,00,0E,02,02,82,82,7C
138 DATA 80,80,84,8B,FC,82,82,00
139 DATA 70,10,10,10,10,10,7C,00
140 DATA 00,00,6C,92,92,92,92,00
141 DATA 00,00,7C,82,82,82,82,00
142 DATA 00,00,7C,82,82,82,7C,00
143 DATA 00,00,FC,82,82,FC,80,80
144 DATA 00,00,7E,82,82,7E,02,07
145 DATA 00,00,FC,82,82,80,80,00
146 DATA 00,00,7C,80,7C,02,FC,00
147 DATA 80,80,FC,80,80,82,7C,00
148 DATA 00,00,82,82,82,82,7C,00
149 DATA 00,00,44,44,44,2B,10,00
150 DATA 00,00,92,92,92,92,6C,00
151 DATA 00,00,C6,2B,10,2B,C6,00
152 DATA 00,00,82,82,82,7E,02,FC
153 DATA 00,00,FE,04,1B,20,FE,00
154 DATA 0C,10,10,60,10,10,0C,00
155 DATA 10,10,10,00,10,10,10,00
156 DATA 30,0B,0B,06,0B,0B,30,00
157 DATA 32,4C,00,00,00,00,00,00
158 DATA 8B,22,8B,22,8B,22,8B,22
159 DATA 00,00,00,00,00,00,00,00
160 DATA F0,F0,F0,F0,00,00,00,00
161 DATA 0F,0F,0F,0F,00,00,00,00
162 DATA FF,FF,FF,FF,00,00,00,00
163 DATA 00,00,00,00,F0,F0,F0,F0
164 DATA F0,F0,F0,F0,F0,F0,F0,F0
165 DATA 0F,0F,0F,0F,F0,F0,F0,F0
166 DATA FF,FF,FF,FF,F0,F0,F0,F0
167 DATA 00,00,00,00,0F,0F,0F,0F
168 DATA F0,F0,F0,F0,0F,0F,0F,0F
169 DATA 0F,0F,0F,0F,0F,0F,0F,0F
170 DATA FF,FF,FF,FF,0F,0F,0F,0F
171 DATA 00,00,00,00,FF,FF,FF,FF
172 DATA F0,F0,F0,F0,FF,FF,FF,FF
173 DATA 0F,0F,0F,0F,FF,FF,FF,FF
174 DATA FF,FF,FF,FF,FF,FF,FF,FF
175 DATA 00,00,00,1B,1B,00,00,00
176 DATA 1B,1B,1B,1B,1B,00,00,00
177 DATA 00,00,00,1F,1F,00,00,00
178 DATA 1B,1B,1B,1F,0F,00,00,00
179 DATA 00,00,00,1B,1B,1B,1B,1B
180 DATA 1B,1B,1B,1B,1B,1B,1B,1B
181 DATA 00,00,00,0F,1F,1B,1B,1B
182 DATA 1B,1B,1B,1F,1F,1B,1B,1B
183 DATA 00,00,00,FB,FB,00,00,00
184 DATA 1B,1B,1B,FB,F0,00,00,00
185 DATA 00,00,00,FF,FF,00,00,00
186 DATA 1B,1B,1B,FF,FF,00,00,00
187 DATA 00,00,00,F0,FB,1B,1B,1B
188 DATA 1B,1B,1B,FB,FB,1B,1B,1B
189 DATA 00,00,00,FF,FF,1B,1B,1B
190 DATA 1B,1B,1B,FF,FF,1B,1B,1B
191 DATA 10,2B,44,00,00,00,00,00
192 DATA 0B,10,20,00,00,00,00,00
193 DATA 24,24,00,00,00,00,00,00
194 DATA 1C,22,20,7B,20,20,7E,00
195 DATA 7C,82,BA,A2,BA,82,7C,00
196 DATA 3E,54,54,34,14,14,14,00
197 DATA 1E,20,3B,44,3B,0B,F0,00
198 DATA 10,0B,04,00,00,00,00,00
199 DATA 40,C0,44,4C,54,1E,04,00
200 DATA 40,C0,4C,52,44,0B,1E,00
201 DATA E0,10,62,16,EA,0F,02,00
202 DATA 00,00,10,10,7C,10,7C,00
203 DATA 00,00,10,00,7C,00,10,00
204 DATA 00,00,00,7E,02,02,00,00
205 DATA 10,00,10,20,42,42,3C,00
206 DATA 10,00,10,10,10,10,10,00
207 DATA 00,00,22,54,4B,54,22,00
208 DATA 7C,42,42,7C,42,42,7C,40
209 DATA 00,42,42,3C,42,42,3C,00
210 DATA 1C,20,10,3C,42,42,3C,00
211 DATA 00,00,1E,20,5C,20,1E,00
212 DATA 1B,24,42,7E,42,24,1B,00
213 DATA 00,40,20,10,1B,24,42,00
214 DATA 00,00,42,42,42,7C,40,40
215 DATA 00,7E,24,24,24,24,24,00
216 DATA 00,00,1E,2B,44,44,3B,00
217 DATA 02,04,0B,3B,44,3B,40,80
218 DATA 02,04,0B,0B,44,3B,40,80
219 DATA 00,62,14,0B,1B,24,43,00
220 DATA 00,00,22,41,49,49,3E,00
221 DATA 7E,42,20,10,20,42,7E,00
222 DATA 00,3C,42,42,42,24,66,00
223 DATA 0B,10,20,40,80,00,00,00
224 DATA 10,0B,04,02,01,00,00,00
225 DATA 00,00,00,01,02,04,0B,10
226 DATA 00,00,00,80,40,20,10,0B
227 DATA 00,1B,24,42,81,00,00,00
228 DATA 10,0B,04,02,02,04,0B,10
229 DATA 00,00,00,81,42,24,1B,00
230 DATA 0B,10,20,40,40,20,10,0B
231 DATA 0B,10,20,41,82,04,0B,10
232 DATA 10,0B,04,82,41,20,10,0B
233 DATA 1B,24,42,81,81,42,24,1B
234 DATA 00,00,00,1F,10,10,10,10
235 DATA 00,00,00,FF,10,10,10,10
236 DATA 00,00,00,F0,10,10,10,10
237 DATA CC,CC,33,33,CC,CC,33,33
238 DATA AA,55,AA,55,AA,55,AA,55
239 DATA 00,00,00,FF,00,00,00,00
240 DATA 10,10,10,FF,00,00,00,00
241 DATA 10,10,10,F0,00,00,00,00
242 DATA 10,10,10,10,10,10,10,10
243 DATA FF,82,84,8B,90,A0,C0,80
244 DATA FF,41,21,11,09,05,03,01
245 DATA 01,03,05,09,11,21,41,FF
246 DATA 80,C0,A0,90,8B,84,82,FF
247 DATA AA,55,AA,55,00,00,00,00
248 DATA 0A,05,0A,05,0A,05,0A,05
249 DATA 00,00,00,00,AA,55,AA,55
250 DATA A0,50,A0,50,A0,50,A0,50
251 DATA AA,54,AB,50,A0,40,80,00
252 DATA AA,55,2A,15,0A,05,02,01
253 DATA 01,02,05,0A,15,2A,55,AA
254 DATA 00,80,40,A0,50,AB,54,AA
255 DATA 7E,81,A5,81,A5,99,81,7E
256 DATA 7E,81,A5,B1,99,A5,81,7E
257 DATA 3B,2B,EE,82,FE,10,3B,00
258 DATA 10,2B,44,82,44,2B,10,00
259 DATA 6C,92,92,82,44,2B,10,00
260 DATA 10,2B,44,82,FE,10,3B,00
261 DATA 00,1B,24,5A,5A,24,1B,00
262 DATA 81,42,24,1B,1B,24,42,81
263 DATA 00,7E,42,42,42,42,7E,00
264 DATA 00,7E,7E,7E,7E,7E,7E,00
265 DATA 10,10,10,F0,10,10,10,10
266 DATA 10,10,10,1F,00,00,00,00
267 DATA 10,10,10,1F,10,10,10,10
268 DATA 10,10,10,FF,10,10,10,10
269 DATA 99,5A,24,C3,C3,24,5A,99
270 DATA 10,3B,2B,2B,2B,2B,7C,92
271 DATA 10,2B,44,FE,10,10,10,10
272 DATA 10,10,10,10,FE,44,2B,10
273 DATA 10,30,50,9F,50,30,10,00
274 DATA 0B,0C,0A,F9,0A,0C,0B,00
275 DATA 00,00,10,3B,7C,FE,10,10
276 DATA 10,FE,7C,3B,10,00,00,00
277 DATA 40,60,70,FB,70,60,40,00
278 DATA 04,0C,1C,3F,1C,0C,04,00
279 DATA 3B,3B,92,7C,10,3B,2B,6C
280 DATA 3B,3B,10,FE,10,3B,6C,C6
281 DATA 3B,3B,12,7C,90,3B,2C,26
282 DATA 3B,3B,90,7C,12,3B,6B,CB
283 DATA 00,3C,1B,24,24,24,1B,00
284 DATA 3C,FF,1B,0C,0C,1B,30,1B
285 DATA 10,3B,7C,10,10,7C,3B,10
286 DATA 00,24,66,FF,66,24,00,00
287 DATA 00,00,00,00,00,00,00,00

AMSLETTRES (SUITE ET FIN)

• Patrice SCHOUMACHER •

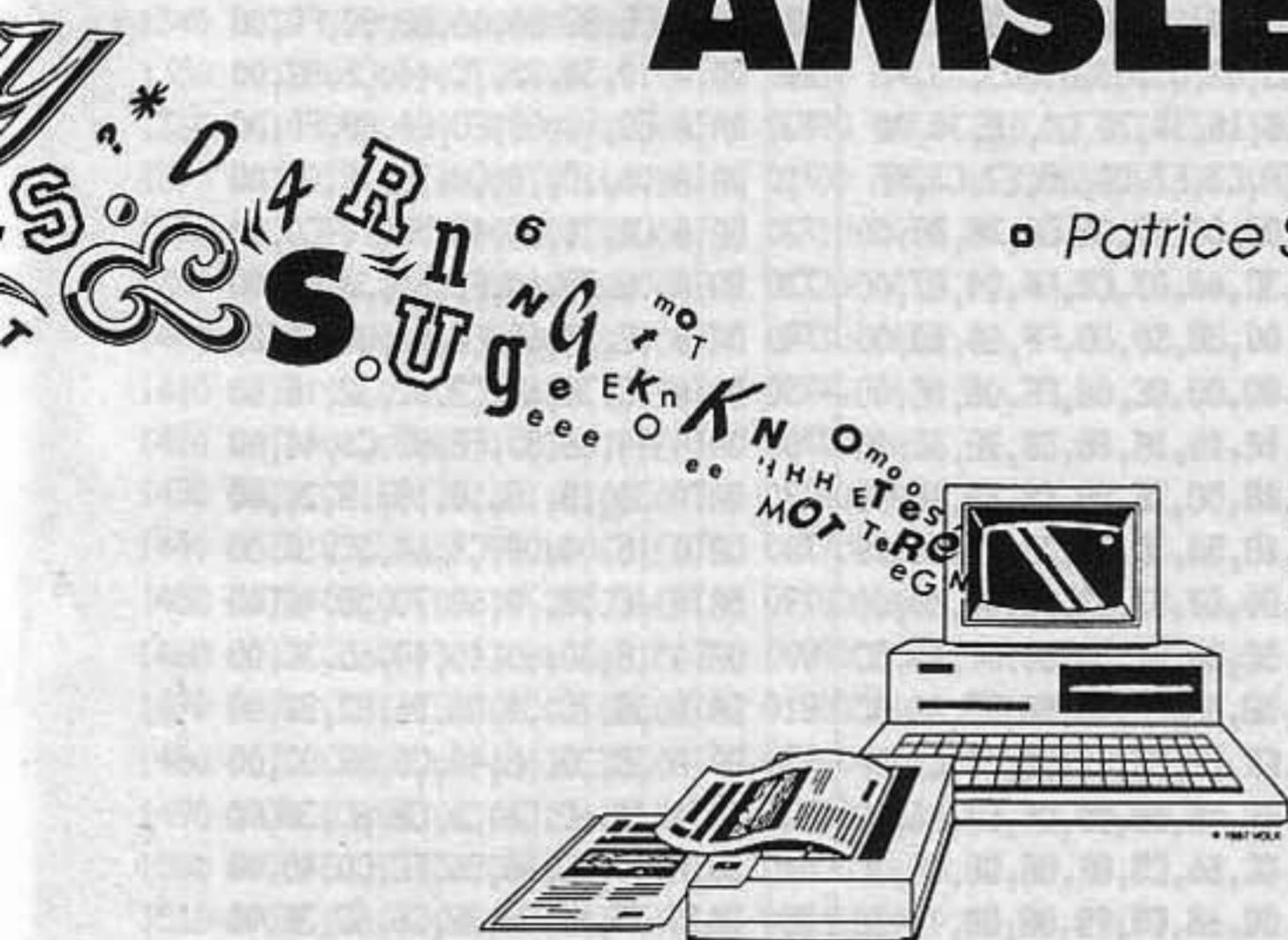

Ouf, voici les derniers listings d'Amslettres. Avec les jeux de caractères "réduit" et "graphique" vous allez pouvoir tirer pleinement parti du logiciel qui doit posséder maintenant 12 polices différentes.

II

```

1 ' *** REDUIT ***
2 ' SAVE "11",B,40700,2048
5 SYMBOL AFTER 0
10 FOR i=40700 TO 42748
20 READ a#:a=VAL("&"a#)
30 POKE i,a:NEXT i
31 DATA FF,C3,C3,C3,C3,C3,C3,FF
32 DATA FF,C0,C0,C0,C0,C0,C0,CC
33 DATA 18,18,18,18,18,18,18,FF
34 DATA 03,03,03,03,03,03,03,FF
35 DATA 0C,18,30,7E,0C,18,30,00
36 DATA FF,C3,E7,DB,DB,E7,C3,FF
37 DATA 00,01,03,06,CC,78,30,00
38 DATA 3C,66,C3,C3,FF,24,E7,00
39 DATA 00,00,30,60,FF,60,30,00
40 DATA 00,00,0C,06,FF,06,0C,00
41 DATA 18,18,18,18,DB,7E,3C,18
42 DATA 18,3C,7E,DB,18,18,18,18
43 DATA 18,5A,3C,99,DB,7E,3C,18
44 DATA 00,03,33,63,FE,60,30,00
45 DATA 3C,66,FF,DB,DB,FF,66,3C
46 DATA 3C,66,C3,DB,DB,C3,66,3C
47 DATA FF,C3,C3,FF,C3,C3,C3,FF
48 DATA 3C,7E,DB,DB,DF,C3,66,3C
49 DATA 3C,66,C3,DF,DB,DB,7E,3C
50 DATA 3C,66,C3,FB,DB,DB,7E,3C
51 DATA 3C,7E,DB,DB,FB,C3,66,3C
52 DATA 00,01,33,1E,CE,7B,31,00
53 DATA 7E,66,66,66,66,66,66,E7
54 DATA 03,03,03,FF,03,03,03,00
55 DATA FF,66,3C,18,18,3C,66,FF
56 DATA 18,18,3C,3C,3C,3C,18,18
57 DATA 3C,66,66,30,18,00,18,00
58 DATA 3C,66,C3,FF,C3,C3,66,3C

```

```

59 DATA FF,DB,DB,DB,FB,C3,C3,FF
60 DATA FF,C3,C3,FB,DB,DB,DB,FF
61 DATA FF,C3,C3,DF,DB,DB,DB,FF
62 DATA FF,DB,DB,DB,DF,C3,C3,FF
63 DATA 00,00,00,00,00,00,00,00
64 DATA 18,18,18,18,00,18,00,00
65 DATA 6C,6C,00,00,00,00,00,00
66 DATA 6C,6C,FE,6C,FE,6C,6C,00
67 DATA 18,3E,58,3C,1A,7C,18,00
68 DATA 62,06,0C,18,30,66,00,00
69 DATA 38,6C,38,7A,CC,FE,00,00
70 DATA 18,30,00,00,00,00,00,00
71 DATA 18,30,30,30,30,18,00,00
72 DATA 30,18,18,18,18,30,00,00
73 DATA 08,2A,3E,1C,3E,2A,08,00
74 DATA 00,18,18,7E,18,18,00,00
75 DATA 00,00,00,00,00,18,30,00
76 DATA 00,00,00,7E,00,00,00,00
77 DATA 00,00,00,00,00,18,00,00
78 DATA 06,0C,18,30,60,C0,00,00
79 DATA 7C,C6,CE,D6,E6,7C,00,00
80 DATA 18,38,18,18,18,18,00,00
81 DATA 3C,46,1C,30,60,7E,00,00
82 DATA 7C,06,3C,06,06,7C,00,00
83 DATA 1C,3C,6C,FE,0C,0C,00,00
84 DATA 7C,60,7C,06,06,7C,00,00
85 DATA 3C,60,7C,66,66,3C,00,00
86 DATA 7E,06,06,0C,18,18,00,00
87 DATA 3C,66,3C,66,66,3C,00,00
88 DATA 3C,66,3E,06,46,3C,00,00
89 DATA 00,00,18,00,18,00,00,00
90 DATA 00,00,18,00,18,30,00,00
91 DATA 00,18,30,60,30,18,00,00
92 DATA 00,00,7E,00,7E,00,00,00
93 DATA 00,30,18,0C,18,30,00,00
94 DATA 3C,06,1C,18,00,18,00,00
95 DATA 3C,46,5E,56,5E,40,3C,00
96 DATA 3C,66,66,7E,66,66,00,00
97 DATA 7C,66,7C,66,66,7C,00,00
98 DATA 3C,66,60,60,66,3C,00,00
99 DATA 7C,66,66,66,66,7C,00,00
100 DATA 7E,60,78,60,60,7E,00,00
101 DATA 7E,60,78,60,60,00,00,00
102 DATA 3E,60,60,66,66,3E,00,00
103 DATA 66,66,7E,66,66,66,00,00
104 DATA 3C,18,18,18,18,3C,00,00
105 DATA 1E,0C,0C,0C,6C,38,00,00
106 DATA 66,6C,78,78,6C,66,00,00
107 DATA 60,60,60,60,60,7E,00,00
108 DATA C6,EE,FE,D6,C6,C6,00,00
109 DATA 66,76,7E,6E,66,66,00,00
110 DATA 3C,66,66,66,66,3C,00,00
111 DATA 7C,66,66,7C,60,60,00,00
112 DATA 3C,66,66,66,6C,36,00,00
113 DATA 7C,66,66,7C,6C,66,00,00
114 DATA 3C,60,3C,06,06,7C,00,00
115 DATA 7E,18,18,18,18,18,00,00
116 DATA 66,66,66,66,66,3C,00,00
117 DATA 66,66,66,66,3C,18,00,00
118 DATA C6,C6,D6,D6,FE,6C,00,00
119 DATA 66,66,3C,3C,66,66,00,00
120 DATA 66,66,3C,18,18,18,00,00
121 DATA 7E,06,0C,18,30,7E,00,00
122 DATA 3C,30,30,30,30,3C,00,00
123 DATA C0,60,30,18,0C,06,00,00
124 DATA 3C,0C,0C,0C,0C,3C,00,00
125 DATA 18,3C,7E,18,18,18,00,00
126 DATA 00,00,00,00,00,00,00,FF
127 DATA 30,18,00,00,00,00,00,00
128 DATA 00,00,3C,6C,6C,7E,00,00
129 DATA 60,60,7C,66,66,7C,00,00
130 DATA 00,00,3C,60,60,3C,00,00
131 DATA 06,06,3E,66,66,3E,00,00
132 DATA 00,00,3C,7E,60,3C,00,00
133 DATA 3C,66,60,78,60,60,00,00
134 DATA 00,00,3C,66,66,3E,06,7C
135 DATA 60,60,7C,66,66,66,00,00
136 DATA 18,00,38,18,18,3C,00,00
137 DATA 06,00,06,06,06,66,66,3C
138 DATA 60,60,6C,78,7C,66,00,00
139 DATA 18,18,18,18,1C,0C,00,00
140 DATA 00,00,6C,FE,D6,D6,00,00
141 DATA 00,00,3C,66,66,66,00,00
142 DATA 00,00,3C,66,66,3C,00,00
143 DATA 00,00,7C,66,66,7C,60,60
144 DATA 00,00,7C,CC,CC,7C,0C,0E
145 DATA 00,00,3C,66,60,60,00,00
146 DATA 00,00,3E,70,0E,7C,00,00
147 DATA 30,30,7C,30,30,1C,00,00
148 DATA 00,00,66,66,66,3C,00,00
149 DATA 00,00,66,66,3C,18,00,00
150 DATA 00,00,D6,D6,D6,7C,00,00
151 DATA 00,00,66,3C,3C,66,00,00
152 DATA 00,00,66,66,66,3E,06,7C
153 DATA 00,00,7E,0C,30,7E,00,00
154 DATA 0E,18,18,70,18,18,0E,00
155 DATA 18,18,18,00,18,18,18,00
156 DATA 70,18,18,0E,18,18,70,00
157 DATA 76,DC,00,00,00,00,00,00
158 DATA CC,33,CC,33,CC,33,CC,33
159 DATA 00,00,00,00,00,00,00,00
160 DATA F0,F0,F0,F0,00,00,00,00
161 DATA 0F,0F,0F,0F,00,00,00,00
162 DATA FF,FF,FF,FF,00,00,00,00
163 DATA 00,00,00,00,F0,F0,F0,F0
164 DATA F0,F0,F0,F0,F0,F0,F0,F0
165 DATA 0F,0F,0F,0F,F0,F0,F0,F0
166 DATA FF,FF,FF,FF,F0,F0,F0,F0
167 DATA 00,00,00,00,0F,0F,0F,0F
168 DATA F0,F0,F0,F0,0F,0F,0F,0F
169 DATA 0F,0F,0F,0F,0F,0F,0F,0F
170 DATA FF,FF,FF,FF,0F,0F,0F,0F
171 DATA 00,00,00,00,FF,FF,FF,FF
172 DATA F0,F0,F0,F0,FF,FF,FF,FF
173 DATA 0F,0F,0F,0F,FF,FF,FF,FF
174 DATA FF,FF,FF,FF,FF,FF,FF,FF
175 DATA 00,00,00,18,18,00,00,00

```



```

176 DATA 18,18,18,18,18,00,00,00
177 DATA 00,00,00,1F,1F,00,00,00
178 DATA 18,18,18,1F,0F,00,00,00
179 DATA 00,00,00,18,18,18,18,18
180 DATA 18,18,18,18,18,18,18,18
181 DATA 00,00,00,0F,1F,18,18,18
182 DATA 18,18,18,1F,1F,18,18,18
183 DATA 00,00,00,FB,FB,00,00,00
184 DATA 18,18,18,FB,F0,00,00,00
185 DATA 00,00,00,FF,FF,00,00,00
186 DATA 18,18,18,FF,FF,00,00,00
187 DATA 00,00,00,F0,FB,18,18,18
188 DATA 18,18,18,FB,FB,18,18,18
189 DATA 00,00,00,FF,FF,18,18,18
190 DATA 18,18,18,FF,FF,18,18,18
191 DATA 10,38,6C,00,00,00,00,00
192 DATA 6C,36,00,00,00,00,00,00
193 DATA 36,6C,00,00,00,00,00,00
194 DATA 3C,66,70,60,60,7E,00,00
195 DATA 7C,82,BA,A2,BA,82,7C,00
196 DATA 7E,F4,F4,74,34,34,34,00
197 DATA 0E,18,38,24,24,1C,18,70
198 DATA 18,0C,00,00,00,00,00,00
199 DATA 40,C0,44,4C,54,1E,04,00
200 DATA 40,C0,4C,52,44,08,1E,00
201 DATA E0,10,62,16,EA,0F,02,00
202 DATA 00,18,18,7E,18,18,7E,00
203 DATA 00,18,00,7E,00,18,00,00
204 DATA 00,00,00,7E,06,06,00,00
205 DATA 18,00,18,30,60,66,3C,00
206 DATA 18,00,18,18,18,18,18,00
207 DATA 00,00,36,5C,4C,5C,36,00
208 DATA 7C,66,66,7C,66,66,78,60
209 DATA 00,66,66,3C,66,66,3C,00
210 DATA 1C,30,18,3C,66,66,3C,00
211 DATA 00,00,1E,30,7C,30,1E,00
212 DATA 3C,66,66,7E,66,66,3C,00
213 DATA 00,60,30,18,3C,66,42,00
214 DATA 00,00,66,66,66,7C,60,60
215 DATA 00,FE,FE,6C,6C,6C,6C,00
216 DATA 00,00,7E,DE,DB,DB,70,00
217 DATA 03,06,0C,3C,66,3C,60,40
218 DATA 03,06,0C,66,66,3C,60,40
219 DATA 00,E6,3C,18,38,6C,C7,00
220 DATA 00,00,66,C3,DB,DB,7E,00
221 DATA 7E,60,30,18,30,60,7E,00
222 DATA 00,7C,C6,C6,C6,6C,EE,00
223 DATA 18,30,60,C0,80,00,00,00
224 DATA 18,0C,06,03,01,00,00,00
225 DATA 00,00,00,01,03,06,0C,18
226 DATA 00,00,00,80,C0,60,30,18
227 DATA 18,3C,66,C3,81,00,00,00
228 DATA 18,0C,06,03,03,06,0C,18
229 DATA 00,00,00,81,C3,66,3C,18
230 DATA 18,30,60,C0,C0,60,30,18
231 DATA 00,00,00,00,00,00,00,00
232 DATA 18,0C,06,83,C1,60,30,18
233 DATA 18,3C,66,C3,C3,66,3C,18
234 DATA 00,00,00,1F,1F,18,18,18
235 DATA 00,00,00,FF,FF,18,18,18
236 DATA 00,00,00,FB,FB,18,18,18
237 DATA CC,CC,33,33,CC,CC,33,33

```

```

238 DATA AA,55,AA,55,AA,55,AA,55
239 DATA 00,00,00,FF,FF,00,00,00
240 DATA 18,18,18,FF,FF,00,00,00
241 DATA 18,18,18,FB,FB,00,00,00
242 DATA 18,18,18,18,18,18,18,18
243 DATA FF,FE,FC,FB,F0,E0,C0,80
244 DATA FF,7F,3F,1F,0F,07,03,01
245 DATA 01,03,07,0F,1F,3F,7F,FF
246 DATA 80,C0,E0,F0,FB,FC,FE,FF
247 DATA AA,55,AA,55,00,00,00,00
248 DATA 0A,05,0A,05,0A,05,0A,05
249 DATA 00,00,00,00,AA,55,AA,55
250 DATA A0,50,A0,50,A0,50,A0,50
251 DATA AA,54,AB,50,A0,40,80,00
252 DATA AA,55,2A,15,0A,05,02,01
253 DATA 01,02,05,0A,15,2A,55,AA
254 DATA 00,80,40,A0,50,AB,54,AA
255 DATA 7E,FF,99,FF,BD,C3,FF,7E
256 DATA 7E,FF,99,FF,C3,BD,FF,7E
257 DATA 38,38,FE,FE,FE,10,38,00
258 DATA 10,38,7C,FE,7C,38,10,00
259 DATA 6C,FE,FE,FE,7C,38,10,00
260 DATA 10,38,7C,FE,FE,10,38,00
261 DATA 00,3C,66,C3,C3,66,3C,00
262 DATA 00,3C,7E,FF,FF,7E,3C,00
263 DATA 00,7E,66,66,66,66,7E,00
264 DATA 00,7E,7E,7E,7E,7E,00
265 DATA 18,18,18,FB,FB,18,18,18
266 DATA 18,18,18,1F,1F,00,00,00
267 DATA 18,18,18,1F,1F,18,18,18
268 DATA 18,18,18,FF,FF,18,18,18
269 DATA 99,5A,24,C3,C3,24,5A,99
270 DATA 10,38,38,38,38,38,7C,D6
271 DATA 18,3C,7E,FF,18,18,18,18
272 DATA 18,18,18,18,FF,7E,3C,18
273 DATA 10,30,70,FF,FF,70,30,10
274 DATA 08,0C,0E,FF,FF,0E,0C,08
275 DATA 00,00,18,3C,7E,FF,FF,00
276 DATA 00,00,FF,FF,7E,3C,18,00
277 DATA 80,E0,FB,FE,FB,E0,80,00
278 DATA 02,0E,3E,FE,3E,0E,02,00
279 DATA 38,38,92,7C,10,38,28,6C
280 DATA 38,38,10,FE,10,38,6C,C6
281 DATA 38,38,12,7C,90,38,2C,66
282 DATA 38,38,90,7C,12,38,68,CC
283 DATA 00,3C,18,3C,3C,3C,18,00
284 DATA 3C,FF,FF,18,0C,18,30,18
285 DATA 18,3C,7E,18,18,7E,3C,18
286 DATA 00,24,66,FF,FF,66,24,00
287 DATA 00,00,00,00,00,00,00,00

```

12

```

1 ' *** GRAPHIQUE ***
2 ' SAVE "12",B,40700,204B
5 SYMBOL AFTER 0
10 FOR i=40700 TO 42748
20 READ a$:a=VAL("&"+a$)
30 POKE i,a:NEXT i
40 DATA FF,C3,C3,C3,C3,C3,FF

```

```

50 DATA FF,C0,C0,C0,C0,C0,C0,C0
60 DATA 18,18,18,18,18,18,18,FF
70 DATA 03,03,03,03,03,03,03,FF
80 DATA 0C,18,30,7E,0C,18,30,00
90 DATA FF,C3,E7,DB,DB,E7,C3,FF
100 DATA 00,01,03,06,CC,78,30,00
110 DATA 3C,66,C3,C3,FF,24,E7,00
120 DATA 00,00,30,60,FF,60,30,00
130 DATA 00,00,0C,06,FF,06,0C,00
140 DATA 18,18,18,18,DB,7E,3C,18
150 DATA 18,3C,7E,DB,18,18,18,18
160 DATA 18,5A,3C,99,DB,7E,3C,18
170 DATA 00,03,33,63,FE,60,30,00
180 DATA 3C,66,FF,DB,DB,FF,66,3C
190 DATA 3C,66,C3,DB,DB,C3,66,3C
200 DATA FF,C3,C3,FF,C3,C3,C3,FF
210 DATA 3C,7E,DB,DB,DF,C3,66,3C
220 DATA 3C,66,C3,DF,DB,DB,7E,3C
230 DATA 3C,66,C3,FB,DB,DB,7E,3C
240 DATA 3C,7E,DB,DB,FB,C3,66,3C
250 DATA 00,01,33,1E,CE,7B,31,00
260 DATA 7E,66,66,66,66,66,66,E7
270 DATA 03,03,03,FF,03,03,03,00
280 DATA FF,66,3C,18,18,3C,66,FF
290 DATA 18,18,3C,3C,3C,3C,18,18
300 DATA 3C,66,66,30,18,00,18,00
310 DATA 3C,66,C3,FF,C3,C3,66,3C
320 DATA FF,DB,DB,DB,FB,C3,C3,FF
330 DATA FF,C3,C3,FB,DB,DB,DB,FF
340 DATA FF,C3,C3,DF,DB,DB,DB,FF
350 DATA FF,DB,DB,DB,DF,C3,C3,FF
360 DATA 00,00,00,00,00,00,00,00
370 DATA 0C,0C,18,18,30,00,60,00
380 DATA 4C,6C,64,00,00,00,00,00
390 DATA 14,14,7E,28,7C,28,28,00
400 DATA 10,3E,50,7C,14,FB,10,00
410 DATA 00,C4,C8,10,20,4C,8C,00
420 DATA 18,34,38,5A,CC,CC,76,00
430 DATA 18,18,08,00,00,00,00,00
440 DATA 0C,18,30,20,20,38,18,00
450 DATA 18,1C,04,04,0C,18,30,00
460 DATA 10,54,38,FE,38,54,10,00
470 DATA 00,08,08,7C,10,10,00,00
480 DATA 00,00,00,00,00,18,18,08
490 DATA 00,00,00,7C,7C,00,00,00
500 DATA 00,00,00,00,00,00,30,30
510 DATA 06,0C,18,30,30,60,C0,00
520 DATA 38,6C,CA,92,A2,C2,7C,00
530 DATA 10,18,08,08,08,08,3C,00
540 DATA 78,CC,06,7C,C0,C0,7E,00
550 DATA E0,30,18,7C,06,06,FC,00
560 DATA 0E,1A,32,62,FE,02,02,00
570 DATA FE,C0,7C,06,06,06,FC,00
580 DATA 1C,36,60,FC,86,C6,7C,00
590 DATA 7C,C4,0C,08,08,08,08,00
600 DATA 38,6C,C6,7C,82,C6,7C,00
610 DATA 3C,66,C2,7E,02,C6,7C,00
620 DATA 00,0C,00,00,00,30,00,00
630 DATA 00,18,00,00,00,30,30,20
640 DATA 0C,18,30,60,30,18,0C,00
650 DATA 00,00,7E,00,FC,00,00,00
660 DATA 30,18,0C,06,0C,18,30,00

```

```

670 DATA 7C,C6,86,1C,10,18,18,00
680 DATA FE,82,BA,AA,BE,80,FC,00
690 DATA 10,38,28,7C,44,C6,82,00
700 DATA E0,90,88,FC,84,88,F0,00
710 DATA 06,1C,70,C0,70,1C,06,00
720 DATA C0,70,5C,46,5C,70,C0,00
730 DATA 0E,38,60,FE,60,38,0E,00
740 DATA 0E,38,60,FC,80,80,C0,00
750 DATA 1C,36,60,C2,62,32,1E,00
760 DATA 44,C6,82,FE,82,C6,44,00
770 DATA 34,18,18,18,18,18,2C,00
780 DATA 1E,04,04,C4,64,3C,18,00
790 DATA 4C,58,70,60,70,58,4C,00
800 DATA 18,30,60,40,40,66,3C,00
810 DATA 38,7C,54,D6,D6,82,82,00
820 DATA 38,28,6C,44,C6,82,82,00
830 DATA 38,6C,C6,C6,C6,6C,38,00
840 DATA 30,4C,46,86,FC,C0,40,00
850 DATA 38,6C,C6,82,C6,6C,3E,00
860 DATA 38,6C,C6,FE,98,8C,86,00
870 DATA 38,6C,C6,60,38,0C,FB,00
880 DATA 7C,D6,10,10,10,10,38,00
890 DATA 44,C6,82,82,C6,6C,38,00
900 DATA 82,82,C6,44,6C,38,10,00
910 DATA 82,92,D6,54,7C,38,38,00
920 DATA C6,44,7C,38,7C,44,C6,00
930 DATA 82,C6,6C,38,10,10,10,00
940 DATA 7E,CC,18,30,60,C6,FC,00
950 DATA 38,20,20,20,20,20,38,00
960 DATA 80,40,20,10,08,04,02,00
970 DATA 38,08,08,08,08,08,38,00
980 DATA 1C,3E,2A,08,18,10,10,00
990 DATA 00,00,00,00,00,00,00,FF
1000 DATA 10,10,18,00,00,00,00,00
1010 DATA 00,00,30,78,CC,84,FE,00
1020 DATA 80,80,F0,98,8C,86,FC,00
1030 DATA 00,00,1E,30,60,C0,7E,00
1040 DATA 02,02,1E,32,62,C2,7E,00
1050 DATA 00,00,1C,26,78,C2,7E,00
1060 DATA 1C,36,60,78,40,60,20,00
1070 DATA 00,00,3C,66,C2,7E,06,FC
1080 DATA 80,80,F0,98,8C,86,82,00
1090 DATA 18,00,18,0C,0C,0C,18,00
1100 DATA 08,00,08,0C,04,04,6C,38
1110 DATA 40,CC,88,F0,9C,C4,44,00
1120 DATA 10,18,08,18,18,1C,0C,00
1130 DATA 00,00,38,7C,D6,92,82,00
1140 DATA 00,00,38,6C,C6,C2,86,00
1150 DATA 00,00,10,38,6C,C6,7C,00
1160 DATA 00,00,F0,9C,86,FC,C0,40
1170 DATA 00,00,7C,C4,64,3C,04,06
1180 DATA 00,00,78,CC,80,80,80,00
1190 DATA 00,00,3E,60,FE,0C,FB,00
1200 DATA 10,30,3E,60,60,66,3C,00
1210 DATA 00,00,44,C6,82,C6,7C,00
1220 DATA 00,00,42,42,66,3C,18,00
1230 DATA 00,00,82,92,D6,7C,38,00
1240 DATA 00,00,EE,38,38,38,EE,00
1250 DATA 00,00,82,C6,6C,38,98,F0
1260 DATA 00,00,FB,0C,FE,60,3E,00
1270 DATA 18,10,10,30,10,10,18,00
1280 DATA 10,10,10,00,10,10,10,00

```

1290 DATA 30,10,10,18,10,10,30,00	1620 DATA C3,C3,66,66,3C,3C,18,18	1950 DATA 10,10,10,10,10,10,F0,00	2280 DATA 99,FF,BD,3C,3C,BD,FF,99
1300 DATA 74,5C,00,00,00,00,00,00	1630 DATA 19,19,0D,0D,07,07,03,03	1960 DATA 10,10,10,10,10,10,1F,00	2290 DATA E7,42,7E,FF,FF,7E,42,E7
1310 DATA CC,33,CC,33,CC,33,CC,33	1640 DATA 10,38,6C,C6,00,00,00,00	1970 DATA 00,00,00,00,00,00,FF,00	2300 DATA 3C,7E,FF,E7,E7,FF,7E,3C
1320 DATA 00,00,00,00,00,00,00,00	1650 DATA 0C,18,30,00,00,00,00,00	1980 DATA 08,FB,00,00,00,00,00,00	2310 DATA 38,7C,FE,D6,FE,7C,38,00
1330 DATA 80,80,80,80,80,80,80,80	1660 DATA 66,66,00,00,00,00,00,00	1990 DATA 10,1F,00,00,00,00,00,00	2320 DATA E7,24,7E,DB,FF,C3,FF,3C
1340 DATA FF,00,00,00,00,00,00,00	1670 DATA 7C,40,40,F0,40,40,FE,00	2000 DATA 00,FF,00,00,00,00,00,00	2330 DATA 18,DB,81,24,00,3C,00,C3
1350 DATA 01,01,01,01,01,01,01,01	1680 DATA 7C,82,BA,A2,BA,82,7C,00	2010 DATA 01,01,01,01,01,01,01,01	2340 DATA 00,76,91,52,10,18,42,3C
1360 DATA 00,00,00,00,00,00,00,FF	1690 DATA 7E,F4,F4,74,34,34,34,00	2020 DATA 80,80,80,80,80,80,80,80	2350 DATA 7E,81,A5,81,A5,99,81,7E
1370 DATA FF,80,80,80,80,80,80,80	1700 DATA 1E,30,38,6C,38,18,F0,00	2030 DATA 08,08,08,08,08,08,08,08	2360 DATA 81,7E,5A,7E,5A,66,7E,81
1380 DATA FF,01,01,01,01,01,01,01	1710 DATA 30,18,0C,00,00,00,00,00	2040 DATA 10,10,10,10,10,10,10,10	2370 DATA 10,7C,D6,FE,AA,38,7C,FE
1390 DATA 80,80,80,80,80,80,80,FF	1720 DATA 40,40,50,54,54,1E,04,00	2050 DATA EE,EE,EE,0E,EE,EE,EE,E0	2380 DATA 38,D6,6C,38,10,38,7C,FE
1400 DATA 01,01,01,01,01,01,01,FF	1730 DATA 40,40,5E,42,5E,10,1E,00	2060 DATA 11,11,11,F1,11,11,11,1F	2390 DATA 7C,BA,EE,FE,44,FE,AA,AA
1410 DATA 03,07,0E,1C,38,70,E0,C0	1740 DATA E0,20,EB,28,EA,0F,02,00	2070 DATA F7,F7,F7,00,7F,7F,7F,00	2400 DATA 7C,82,AA,82,6C,FE,AA,AA
1420 DATA 03,07,0E,1C,38,70,E0,FF	1750 DATA 00,18,18,7E,18,18,7E,00	2080 DATA 08,08,08,FF,80,80,80,FF	2410 DATA 7C,82,AA,82,6C,38,10,10
1430 DATA C0,E0,70,38,1C,0E,07,FF	1760 DATA 18,18,00,7E,00,18,18,00	2090 DATA 00,00,3C,18,18,7E,7E,7E	2420 DATA 24,18,7E,5A,18,7E,42,C3
1440 DATA 83,87,8E,9C,8B,F0,E0,C0	1770 DATA 00,00,00,7E,06,06,00,00	2100 DATA 01,02,07,08,1F,20,7F,10	2430 DATA 5A,3C,99,FF,18,7E,5A,C3
1450 DATA 03,07,0F,1D,39,71,E1,C1	1780 DATA 10,00,10,70,42,42,7E,00	2110 DATA 80,40,E0,10,FB,04,FE,08	2440 DATA 18,18,3C,7E,3C,24,24,66
1460 DATA 03,0F,3C,30,60,60,C0,C0	1790 DATA 18,00,18,18,18,18,18,00	2120 DATA FF,00,FF,00,FF,00,FF,00	2450 DATA 18,18,7E,99,3C,24,24,66
1470 DATA C0,F0,3C,0C,06,06,03,03	1800 DATA FF,81,BD,B5,85,FD,01,FF	2130 DATA F0,90,90,90,F0,00,00,00	2460 DATA 18,18,1E,38,1C,F6,82,03
1480 DATA C0,C0,60,60,30,3C,0F,03	1810 DATA 49,92,24,49,92,24,49,92	2140 DATA FE,82,82,82,FE,00,00,00	2470 DATA 18,18,78,1C,38,6F,41,C0
1490 DATA 03,03,06,06,0C,3C,F0,C0	1820 DATA B6,6D,DB,B6,6D,DB,B6,6D	2150 DATA FE,92,92,92,FE,00,00,00	2480 DATA 99,5A,3C,18,3C,24,24,66
1500 DATA C1,F1,3D,0D,07,07,03,03	1830 DATA 92,49,24,92,49,24,92,49	2160 DATA FE,92,FE,92,FE,00,00,00	2490 DATA 99,5A,3C,18,3C,66,C3,81
1510 DATA 03,03,07,07,0D,3D,F1,C1	1840 DATA 6D,B6,DB,6D,B6,DB,6D,B6	2170 DATA FE,82,FE,82,FE,00,00,00	2500 DATA 18,18,1C,1C,1C,10,10,18
1520 DATA 81,81,81,81,81,81,81,81	1850 DATA FF,81,81,81,81,81,81,FF	2180 DATA FE,82,FE,92,D2,92,92,FE	2510 DATA 18,18,38,38,38,08,08,18
1530 DATA C3,C7,6E,7C,38,3C,0F,03	1860 DATA 81,42,24,18,18,24,42,81	2190 DATA FE,82,82,82,C2,82,82,FE	2520 DATA 99,5A,3C,99,FF,3C,00,00
1540 DATA C0,E0,70,38,38,70,E0,C0	1870 DATA FF,C3,A5,99,99,A5,C3,FF	2200 DATA 82,82,82,FE,92,92,92,10	2530 DATA 00,00,18,18,3C,3C,BD,FF
1550 DATA 83,8F,BC,80,E0,E0,C0,C0	1880 DATA FF,C3,BD,A5,BD,C3,FF,00	2210 DATA 10,30,78,FC,10,FF,FE,00	2540 DATA 00,00,06,06,0E,0E,4E,7E
1560 DATA C0,C0,E0,E0,80,BC,8F,83	1890 DATA 3F,43,FD,85,85,85,86,FC	2220 DATA 10,10,28,28,74,74,FE,D6	2550 DATA 00,00,60,60,70,70,72,7E
1570 DATA C0,C0,60,60,30,3C,0F,FF	1900 DATA FC,86,85,85,85,FD,43,3F	2230 DATA 03,0F,3E,CF,32,0F,03,00	2560 DATA 00,06,06,0E,0E,3E,20,60
1580 DATA 03,03,06,06,0C,3C,F0,FF	1910 DATA 3F,61,A1,A1,A1,BF,C2,FC	2240 DATA 00,C0,F0,4C,F3,7C,F0,C0	2570 DATA 00,60,60,70,70,7C,04,06
1590 DATA FF,F0,3C,0C,06,06,03,03	1920 DATA FC,C2,BF,A1,A1,A1,61,3F	2250 DATA D6,FE,74,74,28,28,10,10	2580 DATA 98,58,3E,19,3E,64,C4,86
1600 DATA FF,0F,3C,30,60,60,C0,C0	1930 DATA 7F,40,7F,40,7F,40,7F,10	2260 DATA 00,1E,18,7E,FF,FF,7E,00	2590 DATA 19,1A,7C,98,3C,26,23,61
1610 DATA 98,98,80,80,E0,E0,C0,C0	1940 DATA FE,02,FE,02,FE,02,FE,08	2270 DATA 00,78,18,7E,FF,FF,7E,00	2600 DATA 00,00,00,00,00,00,00,00